

ジュピター Jupiter

♪=63 F G C/E F

リコーダー

鍵盤
ハーモニカ1

鍵盤
ハーモニカ2

鉄琴

木琴

低音楽器

小太鼓

大太鼓

サスペンション

5 F G C E C F G C

リコーダー

鍵盤ハーモニカ1

鍵盤ハーモニカ2

鉄琴

木琴

低音楽器

小太鼓

大太鼓

S.シンバル

ジュピター Jupiter

リコーダー

♩=63

ミ ソ ラ ド シ ソ ド レ

ソ

5

ラ ド シ ソ ド レ ミ

7

16

ラ シ ラ ソ ミ ミ ソ

V

21

ハ ド レ

♩=92

4

3

©

ソ ソ ソ ソ

ジュピター Jupiter

けんぼん
鍵盤ハーモニカ

♩=63

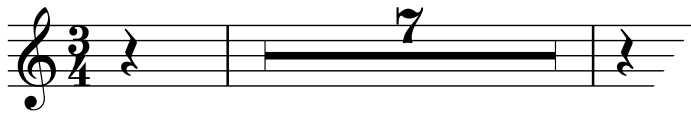

10 3 1 v 5 3 2 1

レ ソ ソ ミ レ

3 2

シ ラ ソ

14 5 3

ソ ド

1 3 2

ファ ラ ソ

18

ソ、

v 2 3 5 4

ド ミ ファ ラ ソ

22

♩=92

ミ ソ

5 4 3 2 4 3 2 1

ド レ ド シ ラ シ ラ ラ ソ ミ

ジュピター Jupiter

けんぼん
鍵盤ハーモニカ2

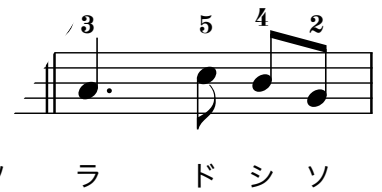
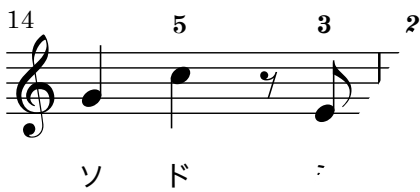
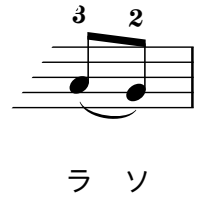
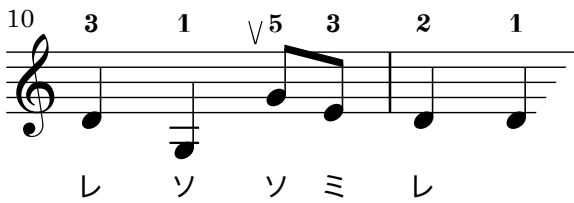
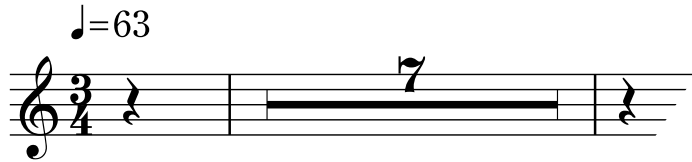

22

