PAPILLONS

Dediés à Therese, Rosalie et Emilie

Robert Schumann (1810 - 1856)
op. 2

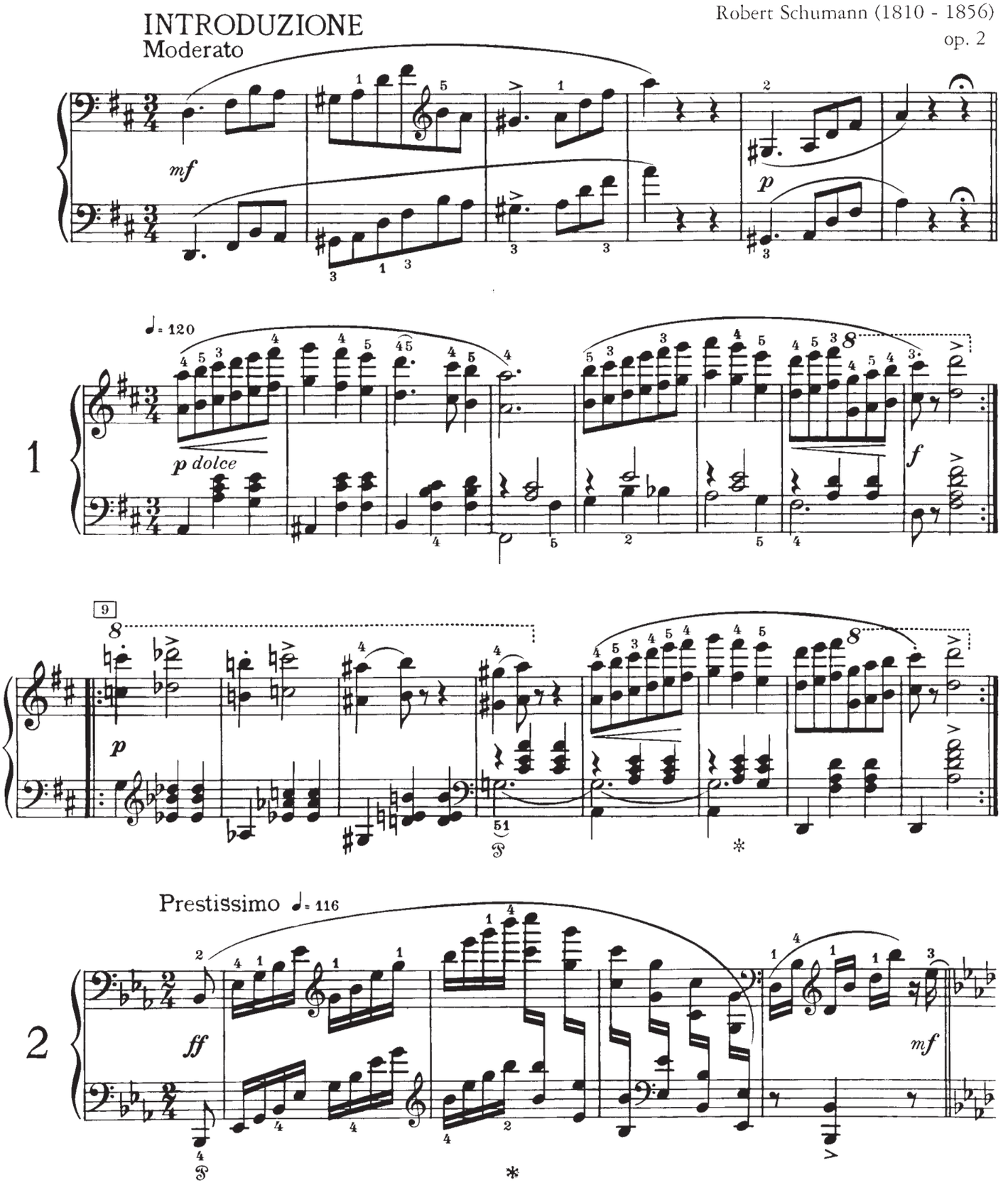

 © 1977 by C. F. Peters Ltd & Co. KG, Leipzig

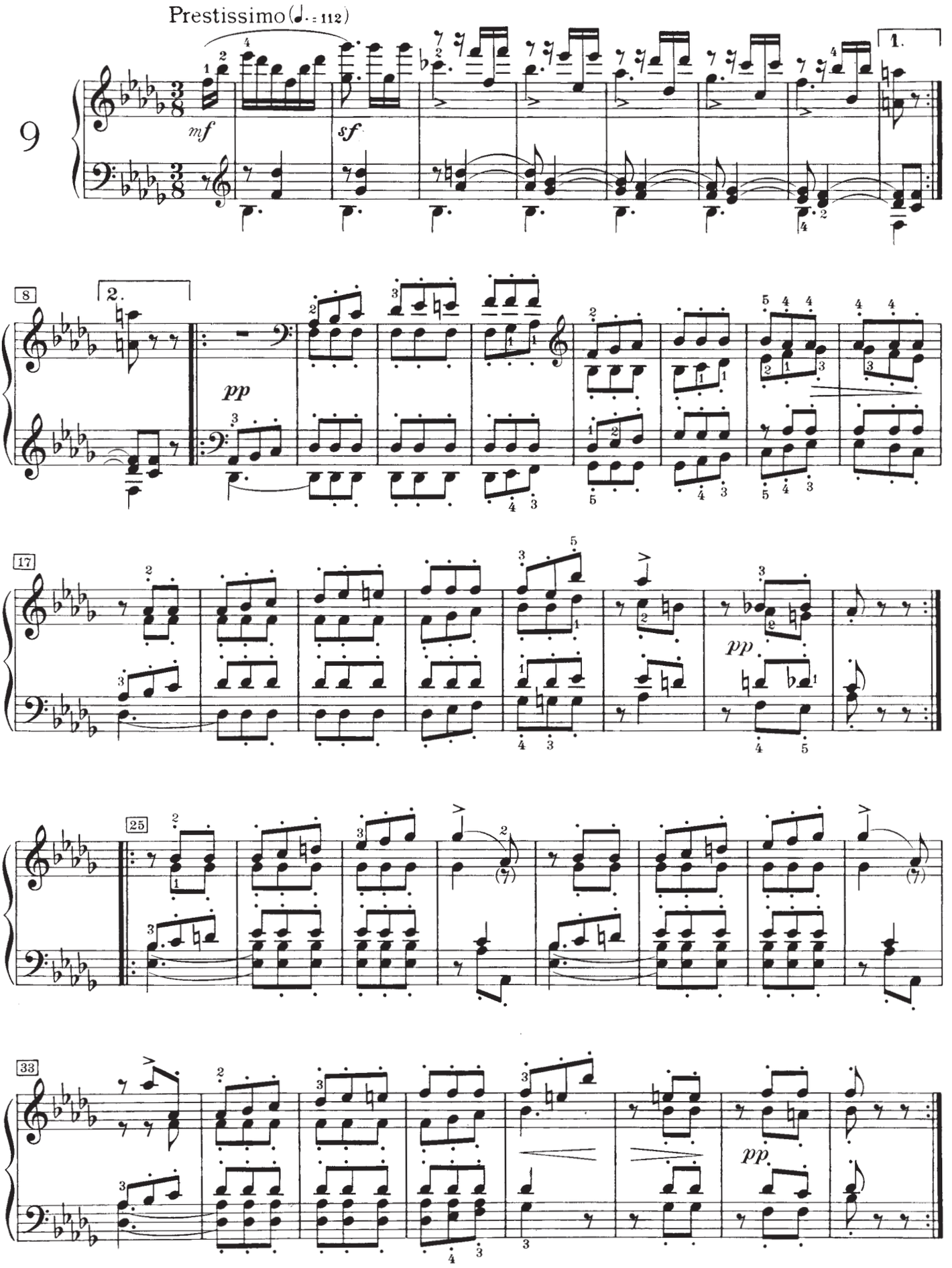
Prestissimo (♩.. = 112)
9
mf
sf
1.
8
2.
pp
17
pp
25
33
pp

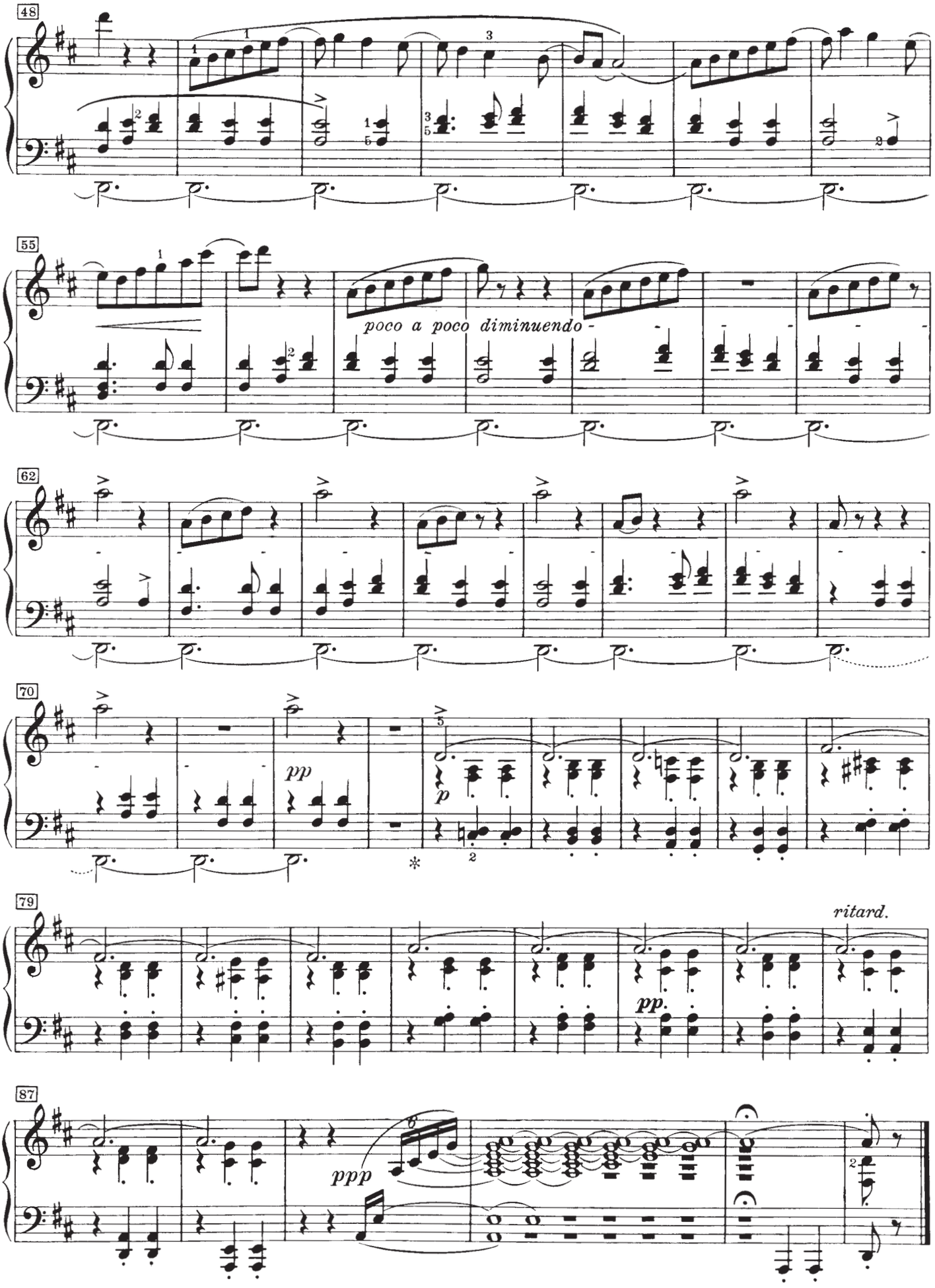
48
55
poco a poco diminuendo
62
70
pp
p
79
ritard.
pp
87
ppp