

新時代

ウタ from ONE PIECE FILM RED

♩=152

リコーダー

鍵盤
ハーモニカ1

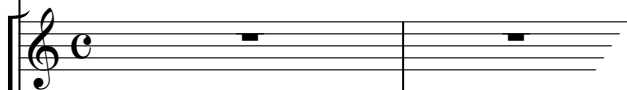

鍵盤
ハーモニカ2

鉄琴

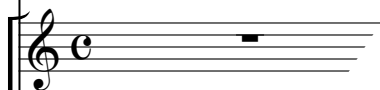

木琴

低音楽器

小太鼓
大太鼓

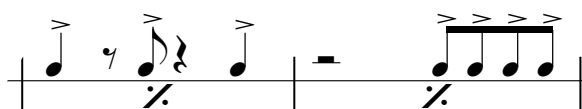

タ
サフ

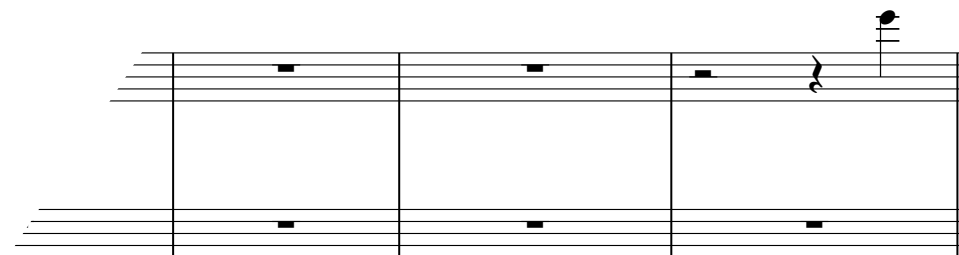

5 (A) C D7⁽⁴⁾ Am7 G
 鍵盤ハーモニカ2のない時

リコーダー

鍵ハモ1

鍵ハモ2

鉄琴

木琴

低音

小太鼓
大太鼓

タンバ'
S.シ'

分かれて

10 ⁽⁴⁾ D7 Am7 D Am

鍵盤ハーモニカ2 (B)

リコーダー

鍵盤ハーモニカ1

鍵盤ハーモニカ2

鉄琴

木琴

低音

小太鼓
大太鼓

タンバ' S.シ'

5 4 2 1

2 1 4 5

simile

15 Dm7 Em7 Am C

リコーダー

鍵ハモ1

鍵ハモ2

鉄琴

木琴

低音

小太鼓
大太鼓

タンバ'
S.シ'

20 Em7 Am7 C Dm7

リコーダー

鍵ハモ1

鍵ハモ2

鉄琴

木琴

低音

小太鼓
大太鼓

タンバ' S.シ'
