

「名探偵コナン」メイン・テ

Piano (Full Score)

Tempo: ♩ = 112

Instrumentation: Bass Clarinet in B \flat , Bass Clarinet in B \flat (Option for Duet), Piano

Chords: Gm9, Gr, Am7, B \flat 7, E \flat M9, E \flat 6, F7, B \flat 6, B \flat , Am7⁻⁵, D7

Dynamics: *mf*

13

Gm Cm7 F7⁻⁹ B \flat

17

$\textcircled{\text{B}}$ $\textcircled{\text{B}}$ G7⁽⁴⁾ Gm7 F7 D7

mp

21

$\textcircled{\text{B}}$ G7⁽⁴⁾ Am⁻⁵ D7

f

E \flat B \flat Cm7

「名探偵コナン」メイン・テーマ

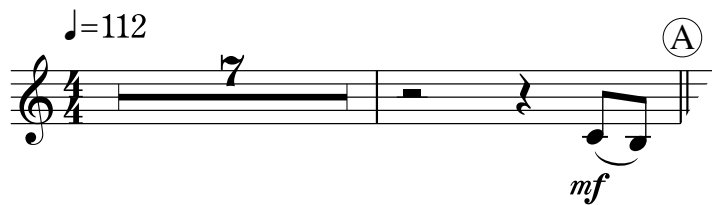
Bass Clarinet in B \flat 

「名探偵コナン」メイン・テーマ

Bass Clarinet in B \flat
(Option for Duet)

$\text{♩} = 112$

9 (A) 8 (B) *mp*

21

26 *ff*

31 *f*

37 1

47

mp

ff

「名探偵コナン」メイン・テーマ

バスクラリネット ショートソロ
(伴奏なし)

♩=112 (A)

mf

5

9 (B)

13

17 (C)

21

25 (D)

f

f

mf

f