

# 「名探偵コナン」メイン・テ

Piano (Full Score)

The musical score is for the main theme of 'Detective Conan'. It is written for Viola and Piano. The tempo is marked as quarter note = 112. The key signature has two flats (B-flat and E-flat), and the time signature is 4/4. The score is divided into systems. The first system shows the Viola part (top two staves) and the Piano part (bottom two staves). The Piano part starts with a *mf* dynamic and includes chords Gm9 and GmM<sup>♯</sup>. The second system continues the Piano part with chords Am7, B<sup>b</sup>7, E<sup>b</sup>M9, and E<sup>b</sup>6. The third system shows the Viola part with a fermata and the Piano part with chords F7, B<sup>b</sup>6, B<sup>b</sup>, Am7<sup>-5</sup>, and D7. A large 'SAMPLE' watermark is overlaid on the score.

13

Gm Cm7 F7<sup>-9</sup> B $\flat$

17

①

*mp* G7 Gm7 F7 D7

21

G7<sup>(4)</sup> Am7<sup>-5</sup> D7

E $\flat$  B $\flat$  Cm7

# 「名探偵コナン」メイン・テーマ

Viola

♩=112

*mf*

11

15

19

23

# 「名探偵コナン」メイン・テ

Viola (Option for Duet)

♩=112

4

*mp*

9 (A) 8 (B)

*mp*

21

26

*ff*

31

*f*

37 1

47

3

*mp*

*ff*

# 「名探偵コナン」メイン・テーマ

ヴィオラ ショートソロ  
(伴奏なし)

♩=112 (A)



5



9 (B)



13



17 (C)

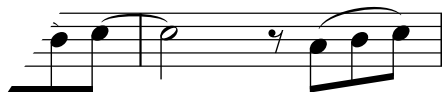

21

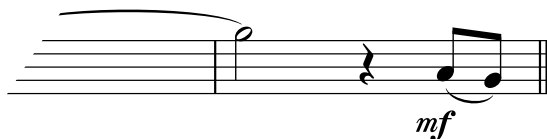

25 (D)

