

# 「名探偵コナン」メイン・テ

Piano (Full Score)

The musical score is for the main theme of 'Detective Conan'. It is written for Clarinet in Bb and Piano. The tempo is marked as quarter note = 112. The key signature has two flats (Bb and Eb), and the time signature is 4/4. The score is divided into two systems. The first system includes two staves for Clarinet in Bb (one for a duet option) and a grand staff for Piano. The piano part features chords Gm9 and GmMf. The second system continues the piano part with chords Am7, Bb7, EbM9, and Eb6. The third system shows a melodic line for the clarinet and piano accompaniment with chords F7, Bb6, Bb, Am7<sup>-5</sup>, and D7. A large 'SAMPLE' watermark is overlaid on the score.

13

Gm Cm7 F7<sup>-9</sup> B<sup>b</sup>

17

*mp* G7<sup>(4)</sup> Gm7 F7 D7

21

G7<sup>(4)</sup> Am7<sup>-5</sup> D7 *f*

E<sup>b</sup> B<sup>b</sup> Cm7

# 「名探偵コナン」メイン・テーマ

Clarinet in B $\flat$

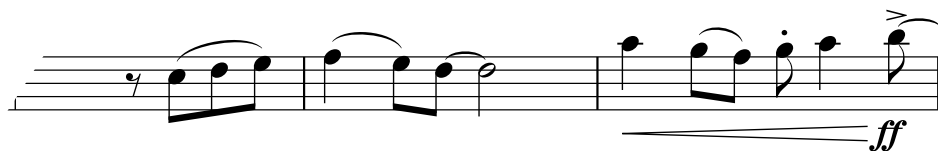
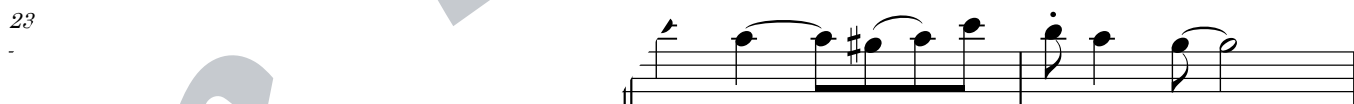
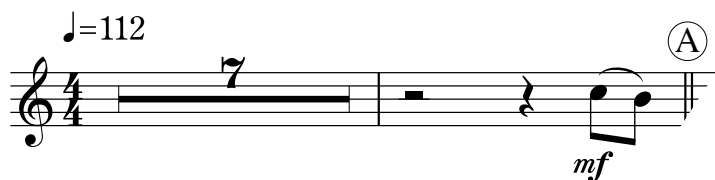

# 「名探偵コナン」メイン・テーマ

Clarinet in B $\flat$   
(Option for Duet)

$\text{♩} = 112$

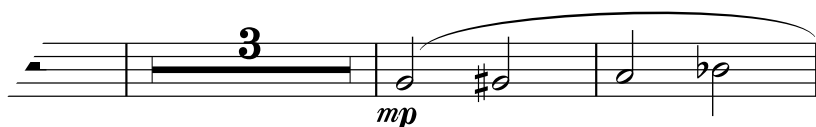
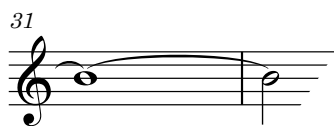
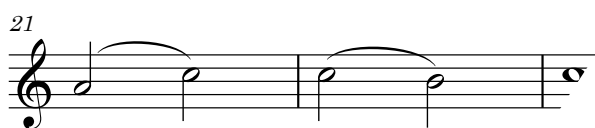
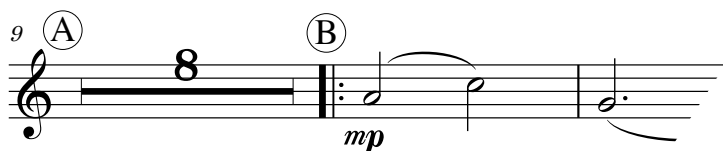
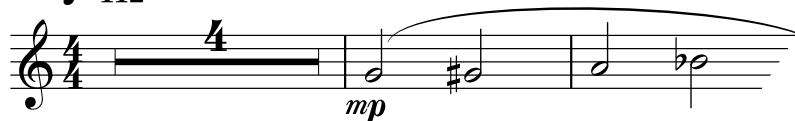

# 「名探偵コナン」メイン・テーマ

クラリネット ショートソロ  
(伴奏なし)

♩=112 (A)

*mf*

5

9 (B)

13

17 (C)

21

25 (D)

*f*