Commissioned by Brian Kiser tuba/euphonium instructor, Indiana State University

6 Roundabouts

for 2 tubas and/or euphoniums in canonic succession (2003 – ca 7')

Michael FORBES (*1973)

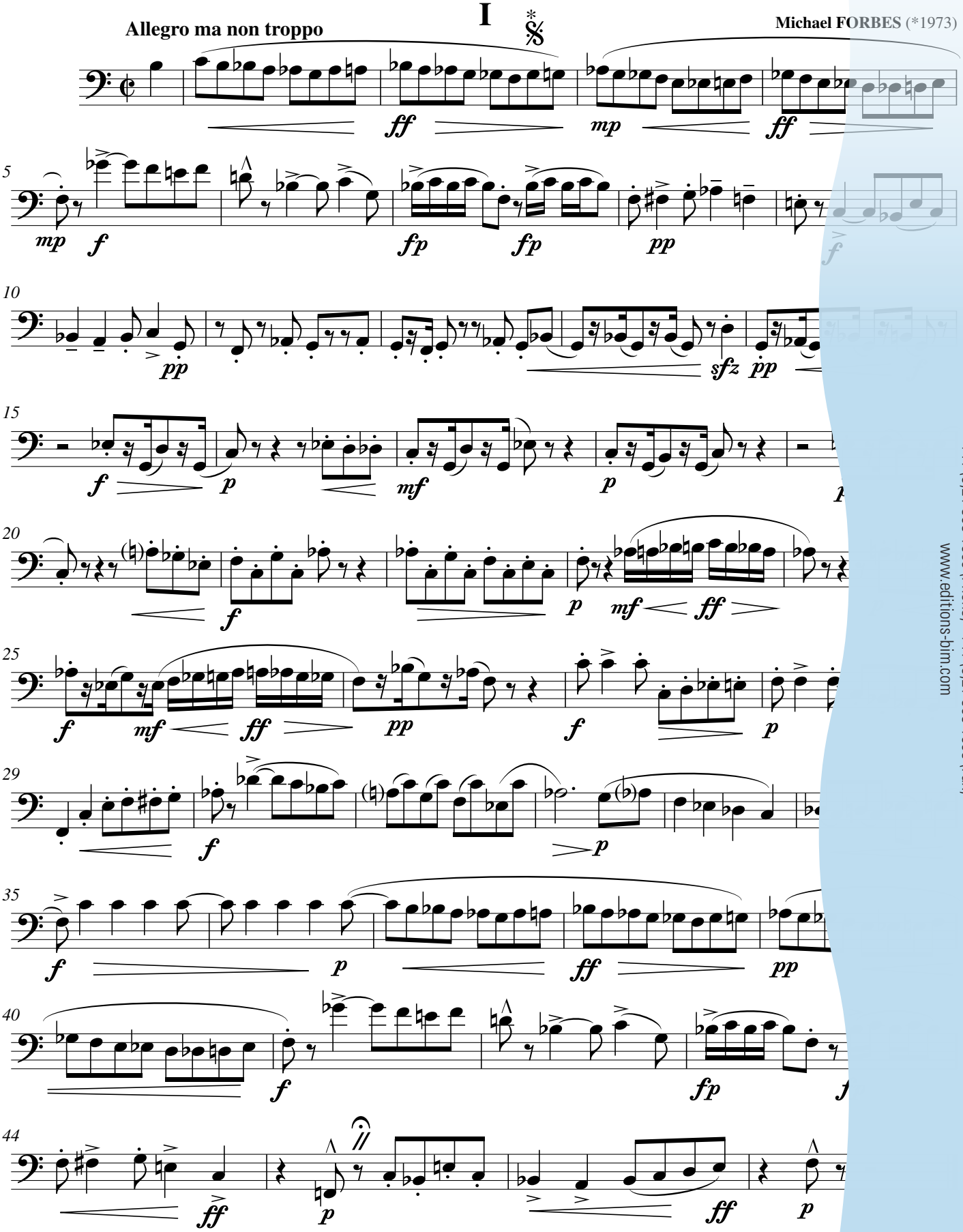

* *Second player should begin when first player reaches the sign, then stop at the fermata.*

BIM TU 103

© World copyright 2003 by Éditions BIM (Jean-Pierre Mathez), CH-1674 Vuarmarens / Switzerland
TOUS DROITS RÉSERVÉS – ALLE RECHTE VORBEHALTEN – ALL RIGHTS RESERVED

Editions Bim, CH-1674 Vuarmarens, Switzerland
+41 (0)21 909 1000 (Phone) - +41 (0)21 909 1009 (Fax)
www.editions-bim.com

II

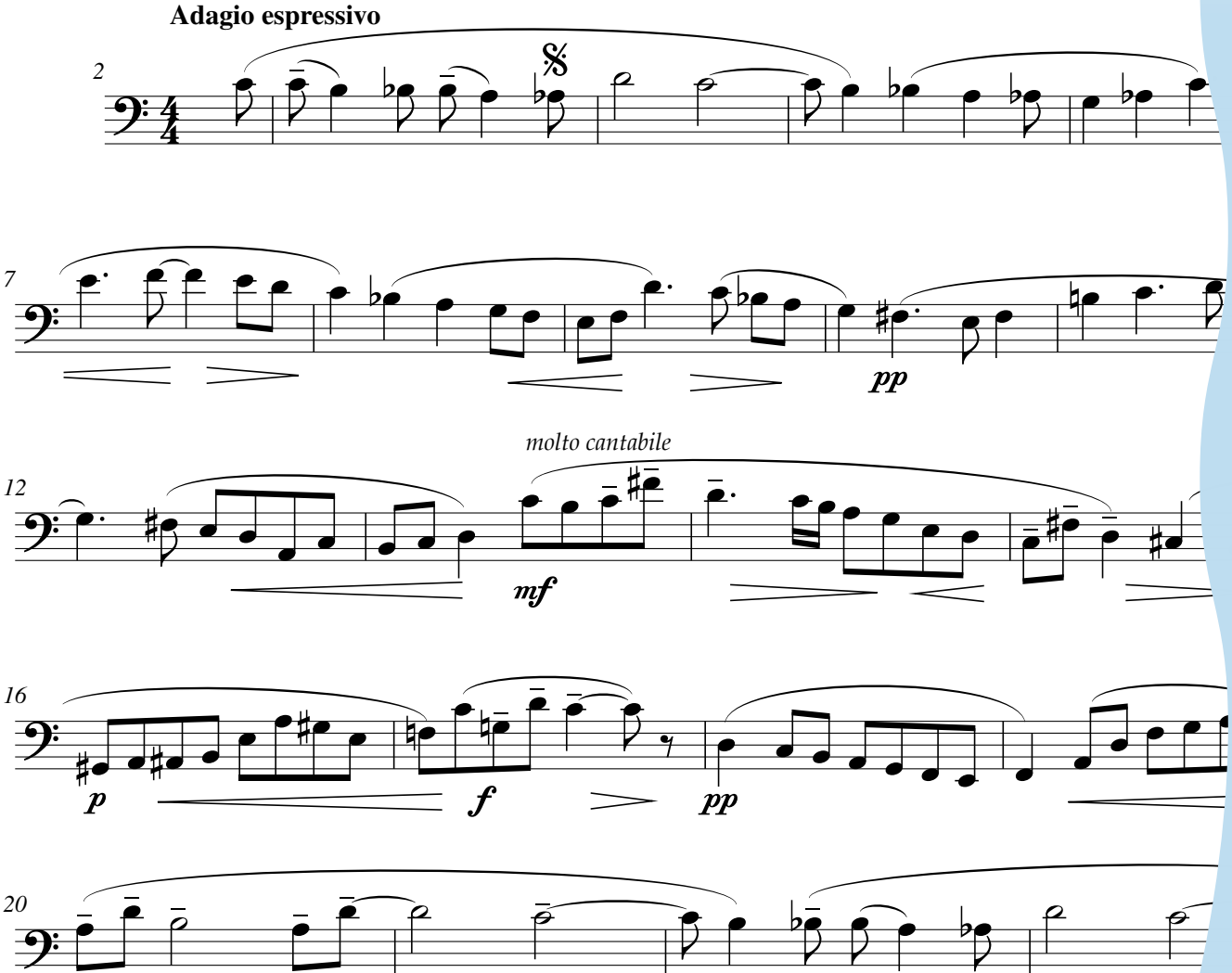

Editions Bim, CH-1674 Vuarmarens, Switzerland
+41 (0)21 909 1000 (Phone) - +41 (0)21 909 1009 (Fax)
www.editions-bim.com

III

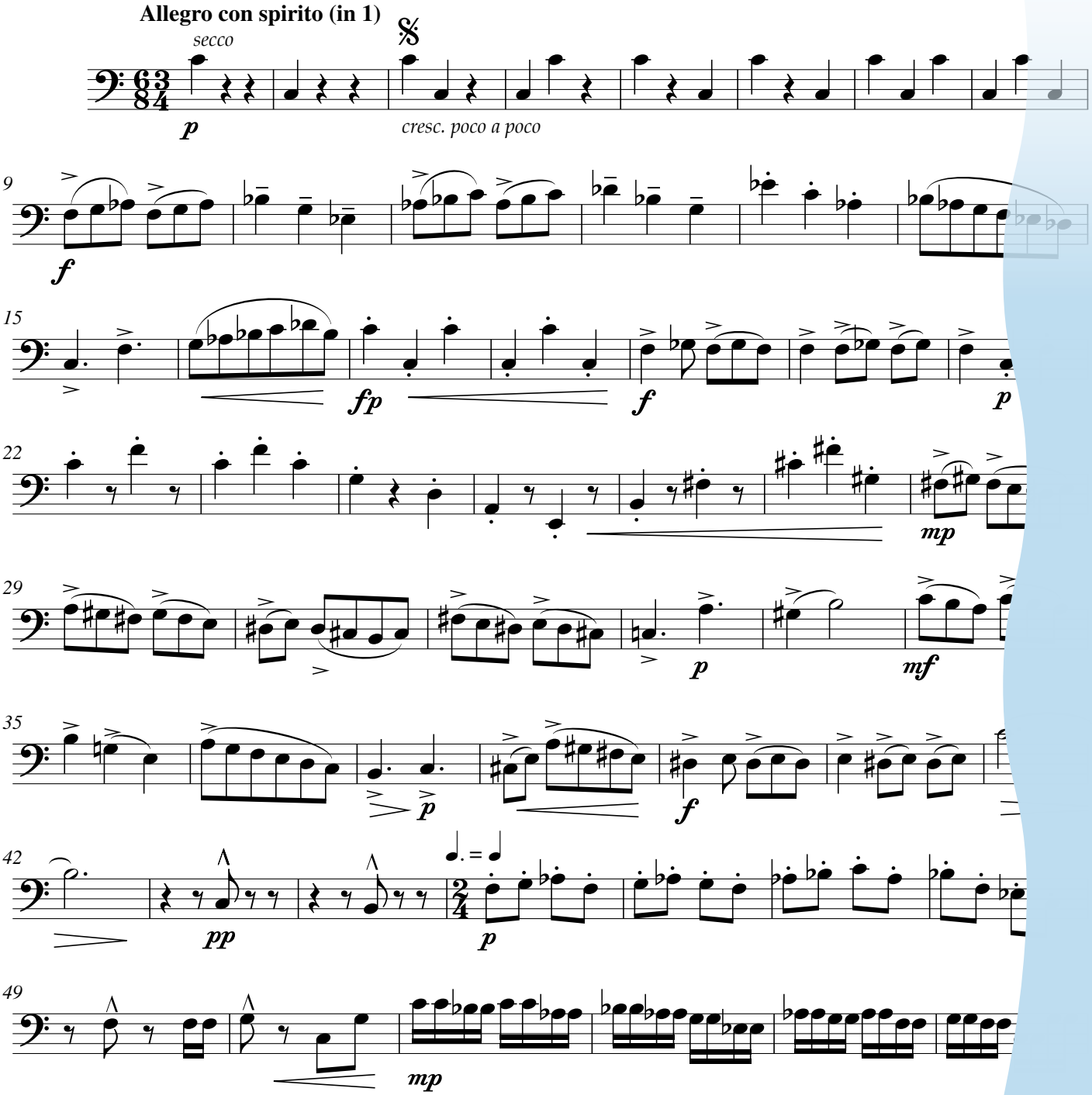

Editions Bim, CH-1674 Vuarmarens, Switzerland
+41 (0)21 909 1000 (Phone) - +41 (0)21 909 1009 (Fax)
www.editions-bim.com

IV

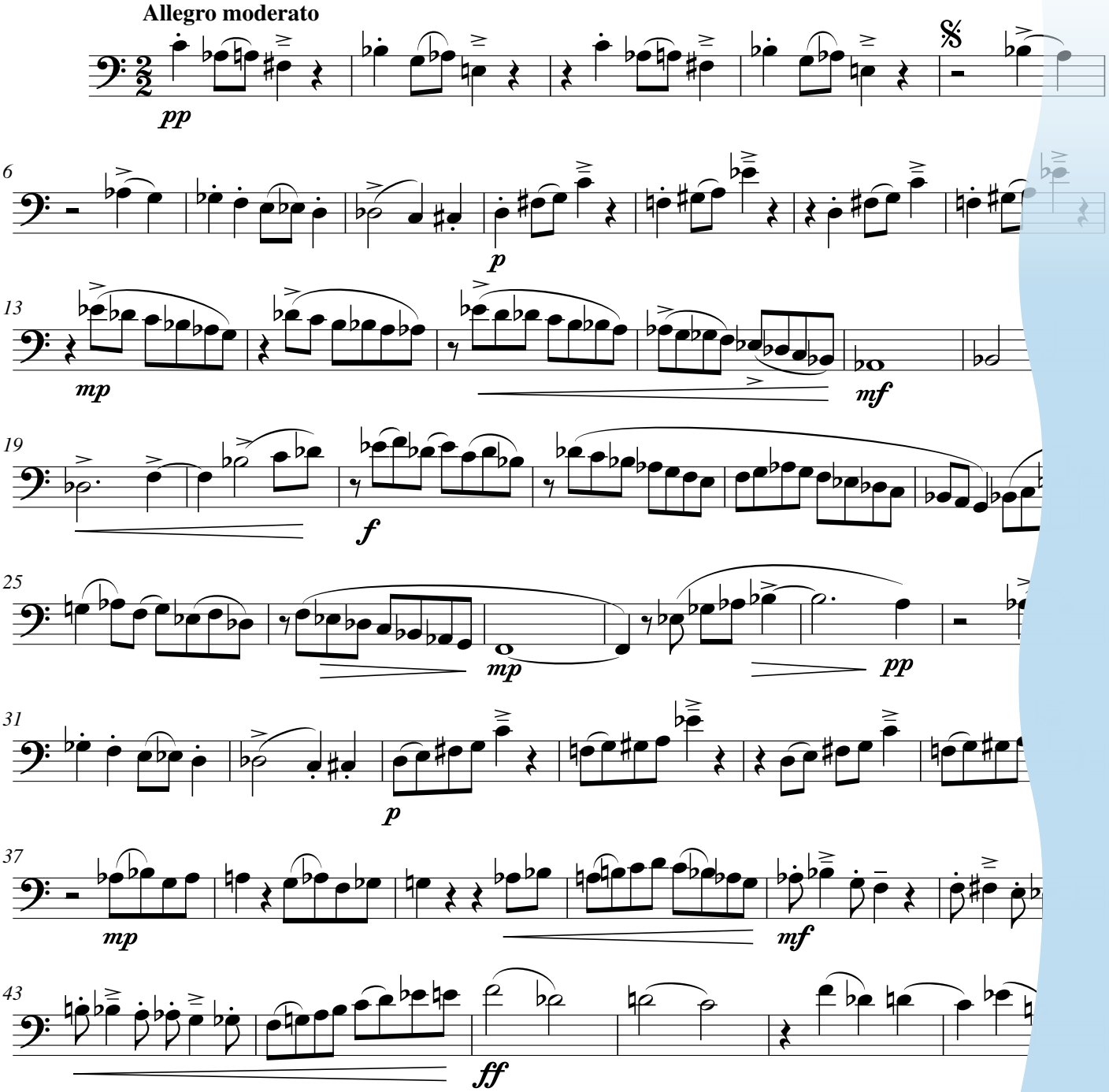

Editions Bim, CH-1674 Vuarmarens, Switzerland
+41 (0)21 909 1000 (Phone) - +41 (0)21 909 1009 (Fax)
www.editions-bim.com

V

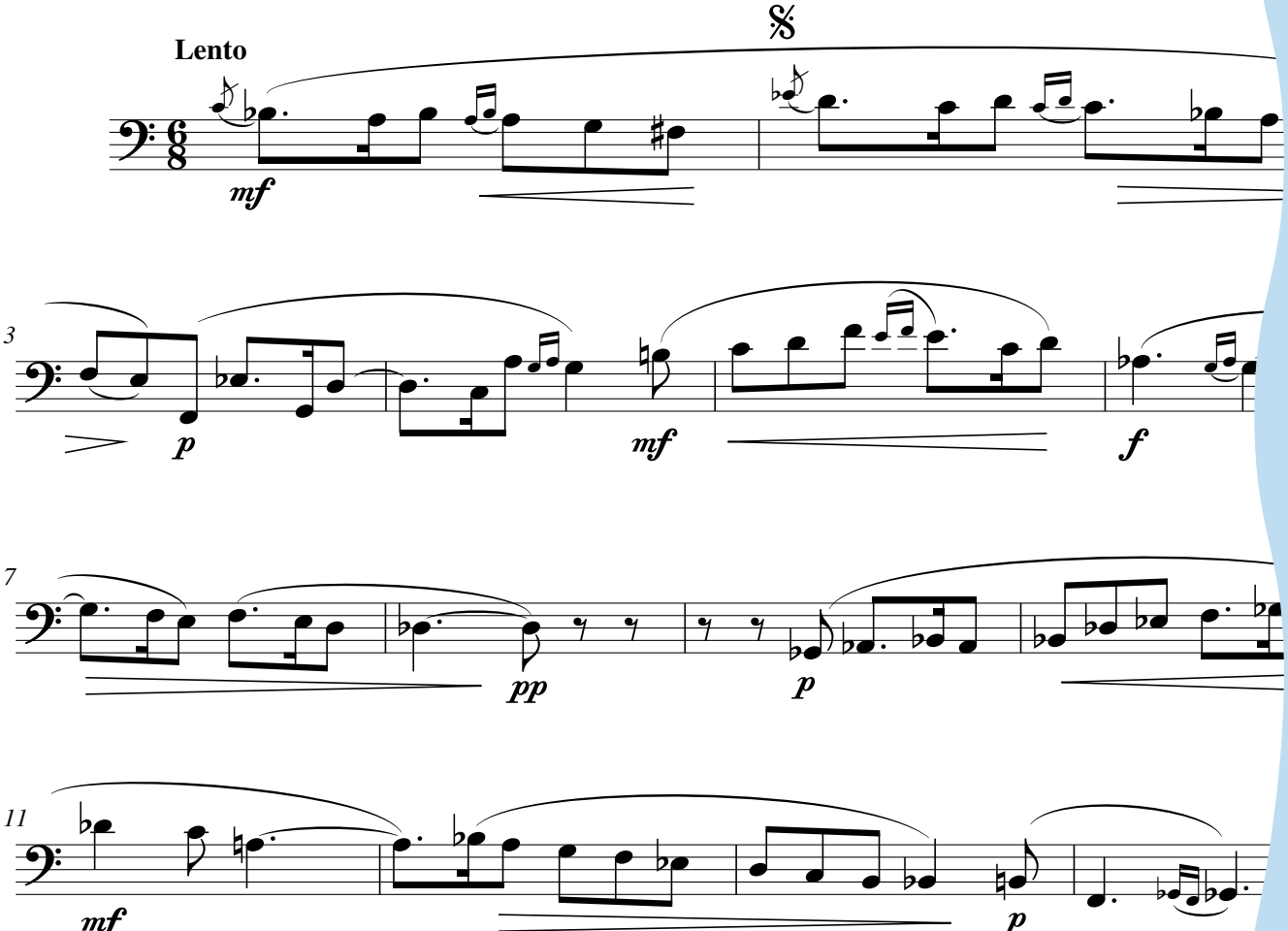

Editions Bim, CH-1674 Vuarmarens, Switzerland
+41 (0)21 909 1000 (Phone) - +41 (0)21 909 1009 (Fax)
www.editions-bim.com

VI

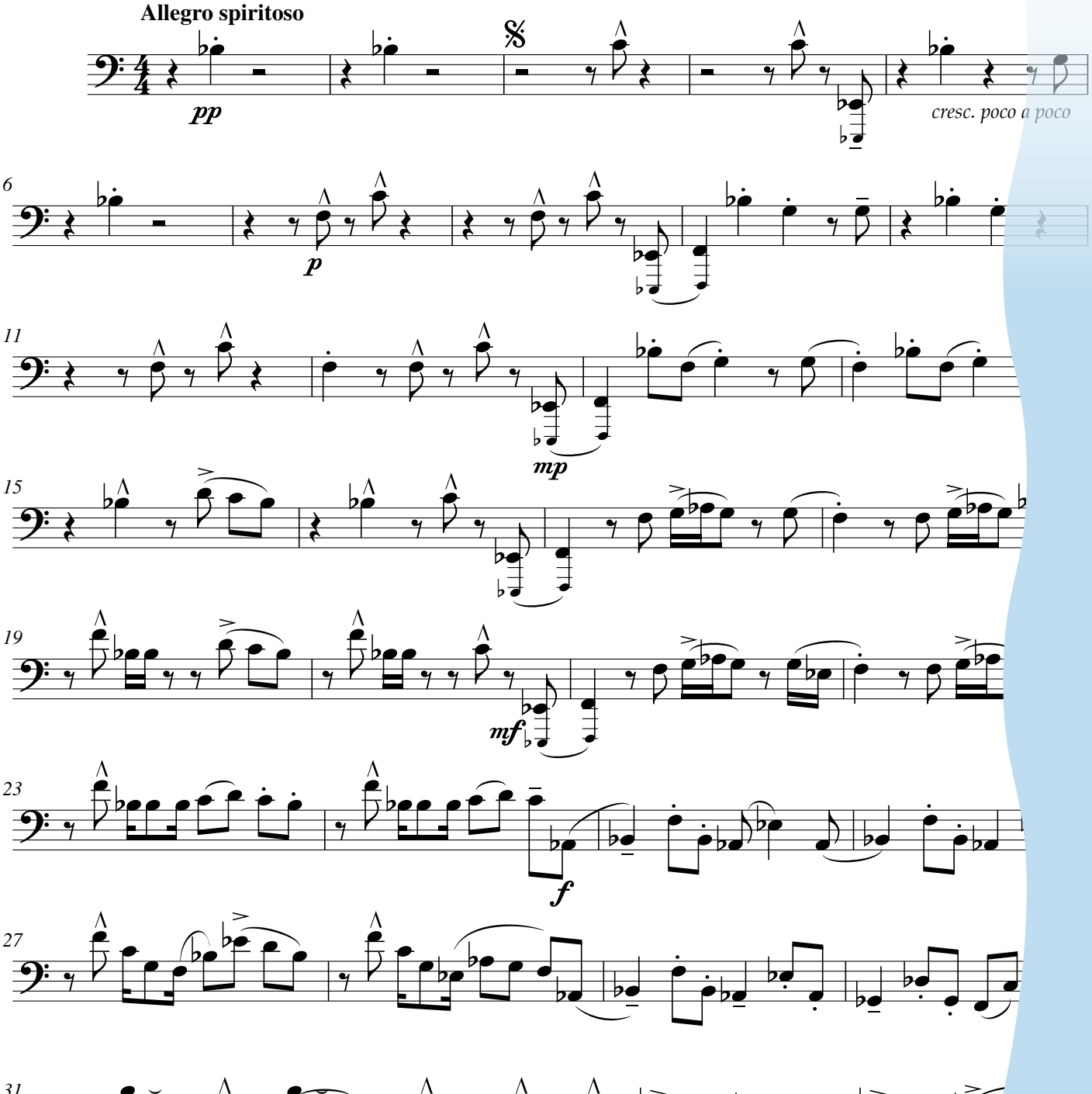

Editions Bim, CH-1674 Vuarmarens, Switzerland
+41 (0)21 909 1000 (Phone) - +41 (0)21 909 1009 (Fax)
www.editions-bim.com