Sonate 1

BENEDETTO MARCELLO, op. 2 Nr. 1

Continuo-Aussetzung: Willy Hess

Adagio

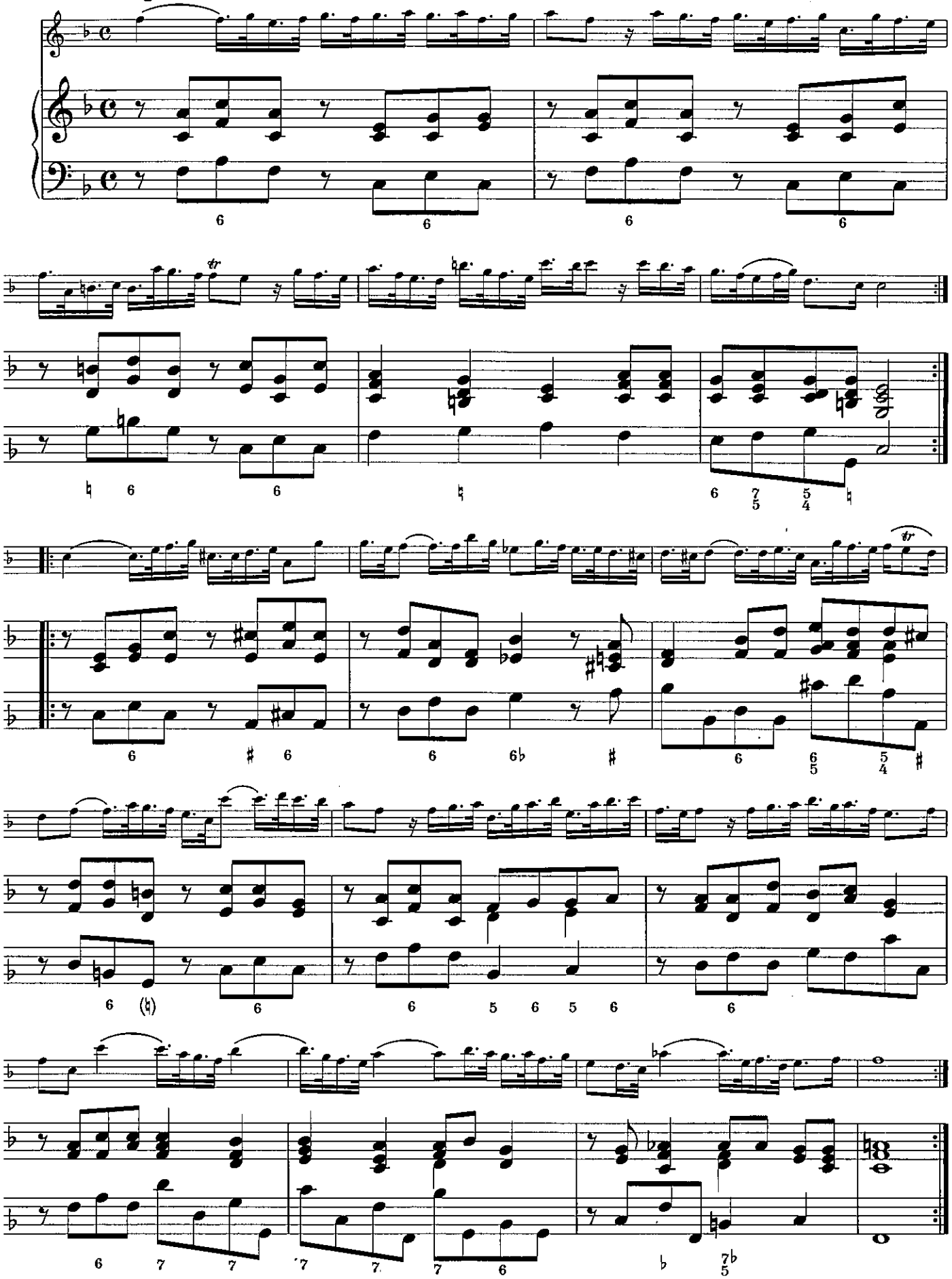

pyright 1982 by Amadeus Verlag (Bernhard Päuler), Winterthur/Schweiz