

水平線

♩=72

1 Flute
Clarinet in B^b/
Trumpet in B^b/
Soprano Saxophone
in B^b
Oboe/Violin

2 Clarinet in B^b/
Trumpet in B^b
Alto Saxophone
in E^b
Oboe/Violin

3 Clarinet in B^b
Alto Saxophone in E^b/
Alto Horn in E^b
Horn in F
Violin
Viola

4 Tenor Saxophone
in B^b
Clarinet in B^b
Horn in F
Trombone/Euphonium/
Bassoon/Cello

5 Bass Clarinet in
Baritone Sax
Trombone/F
B^b

Chords: F, E^badd9, B^b, D⁷/_A

Crash S.D.
B.D.

The musical score is organized into five systems, each with a bracketed label on the left:

- System 1:** Fl., Cl./Trp./S.Sax., Ob./Vn.
- System 2:** Cl./Trp., A.Sax., Ob./Vn.
- System 3:** Cl., A.Sax./A.Hrn., Hrn., Vn., Va.
- System 4:** T.Sax., Cl., Hrn., Trb./Euph./Bsn./Vc.
- System 5:** B.Cl., Bar.Sax., Trb./Euph./Bsn./Vc./St.P.

The score includes various musical notations such as dynamics (e.g., *f*), articulation (accents), and performance instructions like "Tom" (tom-tom). Chord changes are indicated by $E\flat$, $F(4)$, and F . The watermark "SAMPLE" is overlaid diagonally across the page.

水平線

back number

PART 1
Flute

♩=72

mf

4

f

8

mf

13

f

16

f

f

f

水平線

back number

PART 1

Clarinet in B \flat / Trumpet in B \flat /
Soprano Saxophone in B \flat

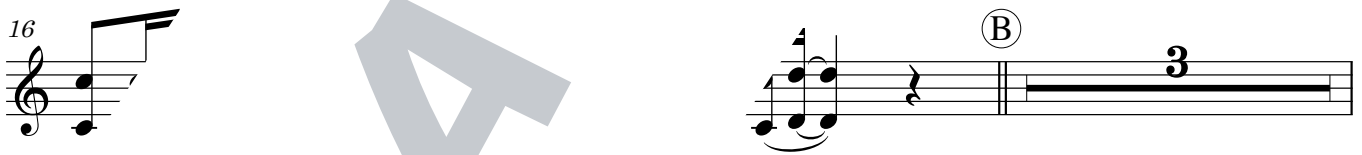
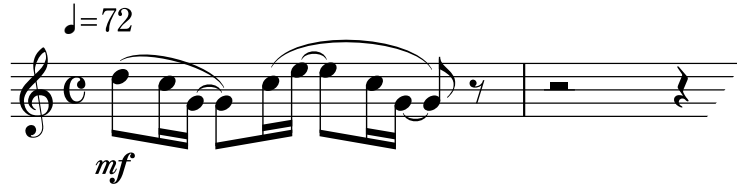

水平線

back number

PART 1
Oboe

♩=72

mf

4

f

8

mf

13

16

