

絆ノ奇跡

MAN WITH A MISSION × mile'

♩=168
Am7

リコーダー

鍵盤
ハーモニカ1

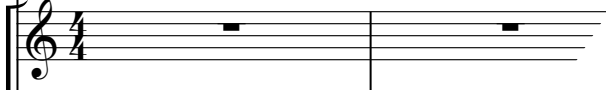

鍵盤
ハーモニカ2

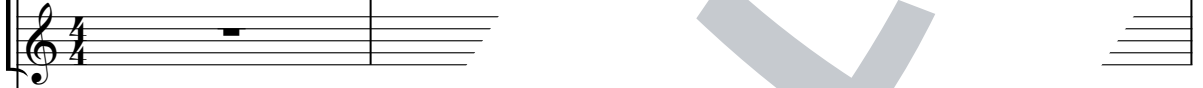

鉄琴

木琴

低音楽器

小太鼓

大太鼓

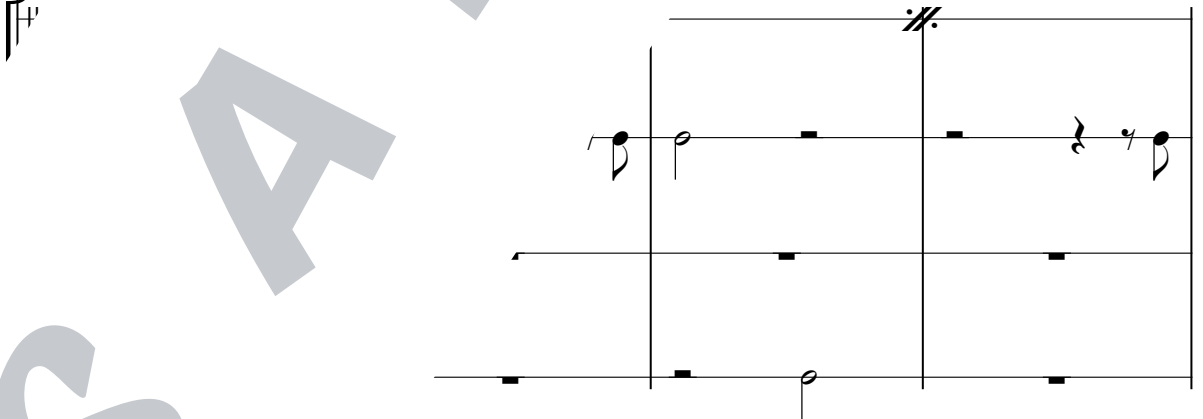

5 Am7 F Dm7

リコーダー

5 3 2 1 2 3 5

鍵ハモ1

1

鍵ハモ2

鉄琴

木琴

低音楽器

小太鼓

大太鼓

タンバリン

9 **A** Am7 F

リコーダー

鍵ハモ1

鍵ハモ2

鉄琴

木琴

低音楽器

小太鼓

大太鼓

タンバリン

S.3

13 C G(4)

リコーダー

鍵ハモ1

鍵ハモ2

鉄琴

木琴

低音楽器

小太鼓

大太鼓

タンバリン

S.3

17 [Ⓑ] Am7 F

リコーダー

鍵ハモ1

鍵ハモ2

鉄琴

木琴

低音楽器

小太鼓 響

大太鼓

タンバリン

S.シ
