

交響曲第九番「合唱付き」より
よるこびの歌

♩

Vivace

リコーダー

鍵盤
ハーモニカ1

鍵盤
ハーモニカ2

鉄琴

木琴

低音楽器

小太鼓
大太鼓

トラ

♩=126

E

A7

D7

D'

リコーダー

鍵ハモ1

鍵ハモ2

鉄琴

木琴

低音

小太鼓
大太鼓

トラ
タンバ

交響曲第九番「合唱付き」より
よろこびの歌

リコーダー

Vivace

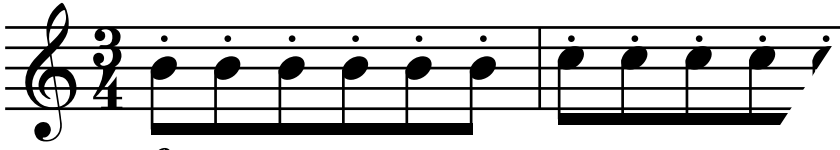

f
シ シ シ シ シ シ ド ド ド

f
ド ド ド ド ド ド

Ⓐ

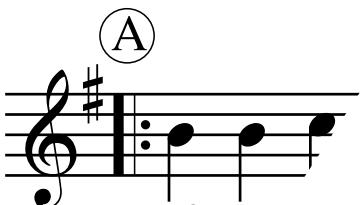

mf
シ

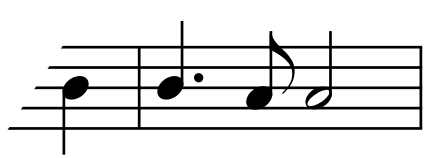

mf
ラ シ シ ラ ラ

mf

mf
ラ ソ ソ ラ シ ラ ソ ソ

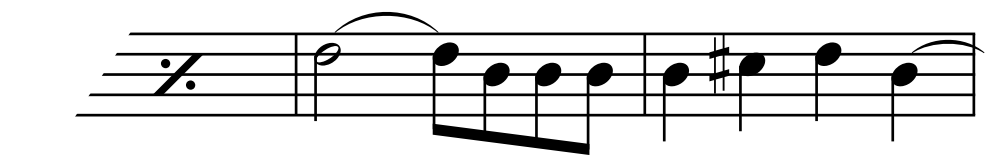

mf
レ シ シ シ シ ド# レ シ

交響曲第九番「合唱付き」より
よるこびの歌

けんぼん
鍵盤ハーモニカ 1

Vivace

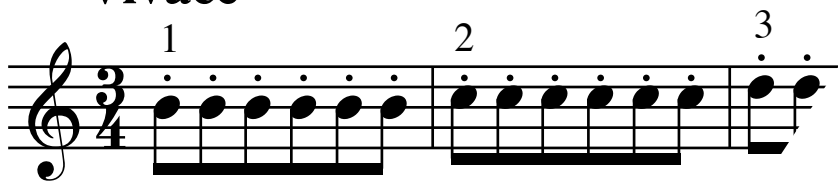

f

シシシシシシ ドドドドドド

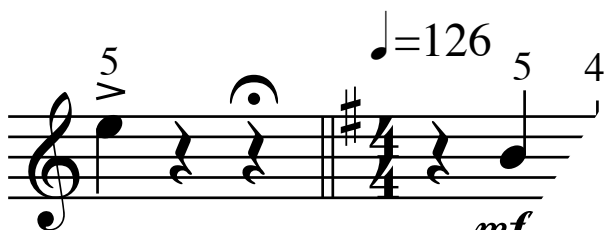

mf

ミ

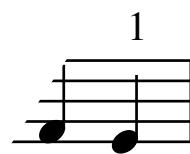

ソ フ# ミ

上下に分かれて弾くこ

2
ラ
フ#

ラ
フ#

ノ ド レ レ ド シ ラ

シ シ ド レ レ ド シ ラ

Ⓑ₂

ラ ソ ソ フ# フ# ソ レ フ# フ# ソ レ

交響曲第九番「合唱付き」より
よるこびの歌

けんぱん
鍵盤ハーモニカ2

Vivace

1 2 3
f
レレレレレレレ ミミミミミミ

♩=126
ソ#

1
シ ソ

2 3 4
ラ ラ

4 3 1
ラ シ シ ラ ソ レ

4 5 4 3 1
ソ ソ ラ シ シ ラ ソ レ

1 (B) 3 4 2 3 4 5 4 2
レ シ シ ラ ラ シ ソ ラ シ ド シ ソ