

# 地球儀

米津玄師

♩=132 (♩=66)

CM7  
G

Am

F#M7

リコーダー

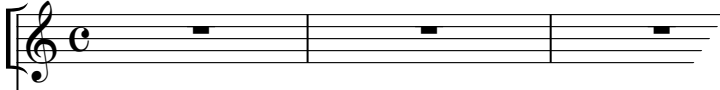

鍵盤  
ハーモニカ1

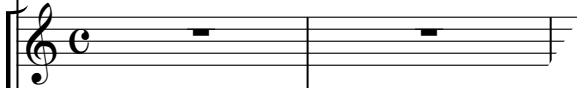

鍵盤  
ハーモニカ2

鉄琴

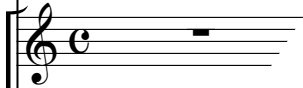

木琴

低音楽器

分かれて

リム(ふちをたたく)

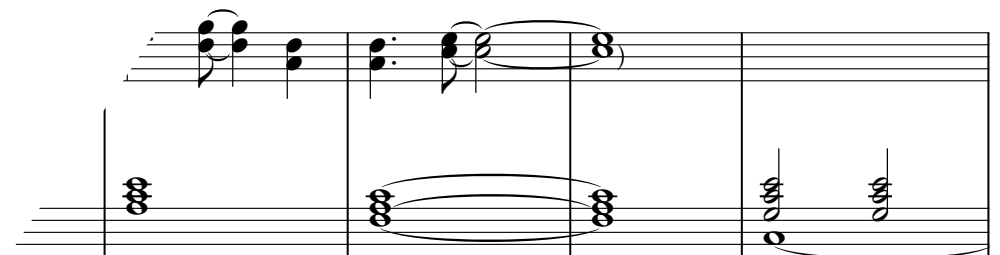

6 ソロ (A) C Dm C F C

リコーダー

鍵ハモ1

鍵ハモ2

鉄琴

木琴

低音

小太鼓  
トラ

11 C Am CM7/G F

リコーダー

鍵ハモ1

鍵ハモ2

鉄琴

木琴

低音

小太鼓  
トラ

16 <sup>①</sup> みんなで Dm7 Am F

リコーダー

鍵ハモ1

鍵ハモ2

鉄琴

木琴

低音

小太鼓  
トラ

21 Am G(4) C C

リコーダー

鍵ハモ1

鍵ハモ2

鉄琴

木琴

低音

小太鼓  
トラ

鼓面
