

オトナブルー

新しい学校のリーダーズ

♩=208

Am

リコーダー

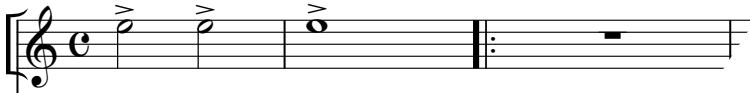

鍵盤
ハーモニカ1

鍵盤
ハーモニカ2

鉄琴

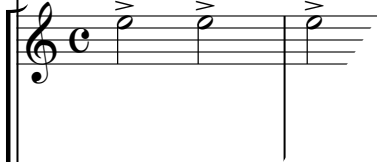

木琴

低音楽器

小太鼓
大太鼓

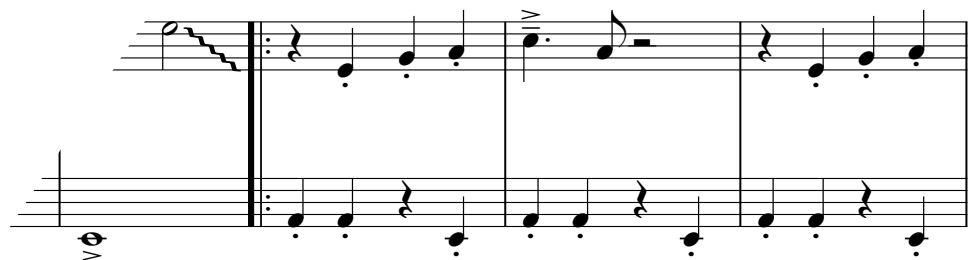
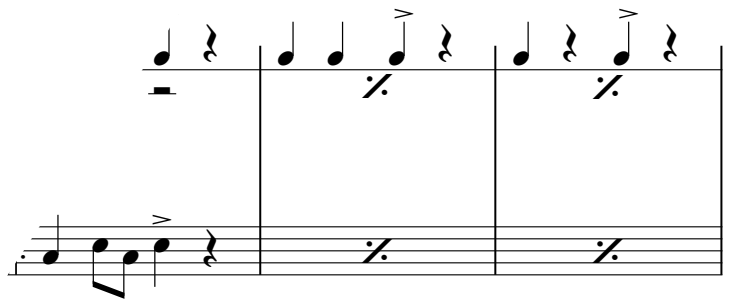

6 (A) Am

リコーダー

鍵ハモ1

鍵ハモ2

鉄琴

木琴

低音

小太鼓
大太鼓

ゴ

11 Am

リコーダー

鍵八モ1

鍵八モ2

鉄琴

木琴

低音

小太鼓
大太鼓

ゴ

同じように

17 Am Dm F G#m 1

リコーダー

鍵ハモ1

鍵ハモ2

鉄琴

木琴

低音

小太鼓
大太鼓

ゴ

23 2 Am G F

リコーダー

鍵ハモ1

鍵ハモ2

鉄琴

木琴

低音

小太鼓
大太鼓

ゴ
