

Mickey Mouse March

ミッキーマウス・マーチ

♩ = 126

C

フルート
(なくても演奏
できます)

Musical staff for Flute, starting with a dynamic marking of *f*. The notation shows a series of eighth notes in 8/8 time.

ソプラノ
リコーダー

Musical staff for Soprano Recorder, starting with a dynamic marking of *f*. The notation shows a series of eighth notes in 8/8 time.

鍵盤
ハーモニカ

Musical staff for Keyboard Harmonica, starting with a dynamic marking of *f*. The notation shows a series of eighth notes in 8/8 time.

ソプラノ
アコーディオン

Musical staff for Soprano Accordion, starting with a dynamic marking of *f*. The notation shows a series of eighth notes in 8/8 time.

アルト
アコーディオン

Musical staff for Alto Accordion, starting with a dynamic marking of *f*. The notation shows a series of eighth notes in 8/8 time.

テナー
アコーディオン
(オクターブ上に
記譜してあります)

Musical staff for Tenor Accordion, starting with a dynamic marking of *f*. The notation shows a series of eighth notes in 8/8 time.

バス
アコーディオン

Musical staff for Bass Accordion, starting with a dynamic marking of *f*. The notation shows a series of eighth notes in 8/8 time.

mf

木 琴

Musical staff for Ukulele, starting with a dynamic marking of *mf*. The notation shows a series of eighth notes in 8/8 time.

mf

鉄 琴

Musical staff for Steel Drum, starting with a dynamic marking of *mf*. The notation shows a series of eighth notes in 8/8 time.

mf

、

Musical staff for Percussion, starting with a dynamic marking of *mf*. The notation shows a series of eighth notes in 8/8 time.

mf

mf

Musical staff for Piano, starting with a dynamic marking of *mf*. The notation shows a series of eighth notes in 8/8 time.

mf

Chord progression: D7 G7 C C^b E/A A^b7 C/G G7

Flute *mf*

S.Rec. *mf*

鍵盤 Harm.

S.Acc. *mf*

A.Acc.

T.Acc.

B.Acc.

木琴

鉄琴

S.D.
B.D.

Mickey Mouse March ミッキー・マウス・マー

ソプラノリコーダー

♩=126

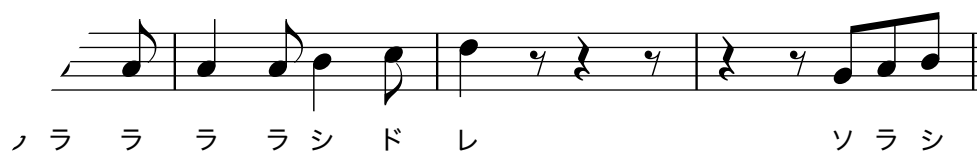
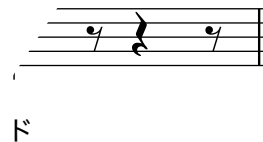

Mickey Mouse March

ミッキーマウス・マー

鍵盤ハーモニカ

♩=126

ド ソ ラ シ ド ソ

ド

レ ド シ ラ ソ

ミ ド レ シ

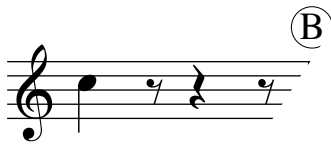

ド

ⓑ

ド ド ミ ミ ファ ファ ファ

ファ ラ ド ファ

ミ ソ ド

ド ド ド ドレ ド シ

ソ ラ シ

Mickey Mouse March ミッキーマウス・マー

ソプラノアコーディオン

♩=126

f
ド ソ ラ シ ド ソ

ノシ

ド ド ミ ミ ファ ファ

ド ド ド ド

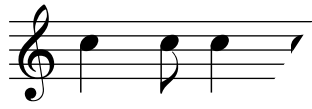

ド ド ド

ド ド ド ド ド ド

f
ラ ド ファ ラ

ソ ド ミ

ファ ファ ファ ファ ファ ファ ソ ソ ソ