SONATA

op. 8 n. 2

per Arpa e Violino o Flauto

a cura di Anna Pasetti
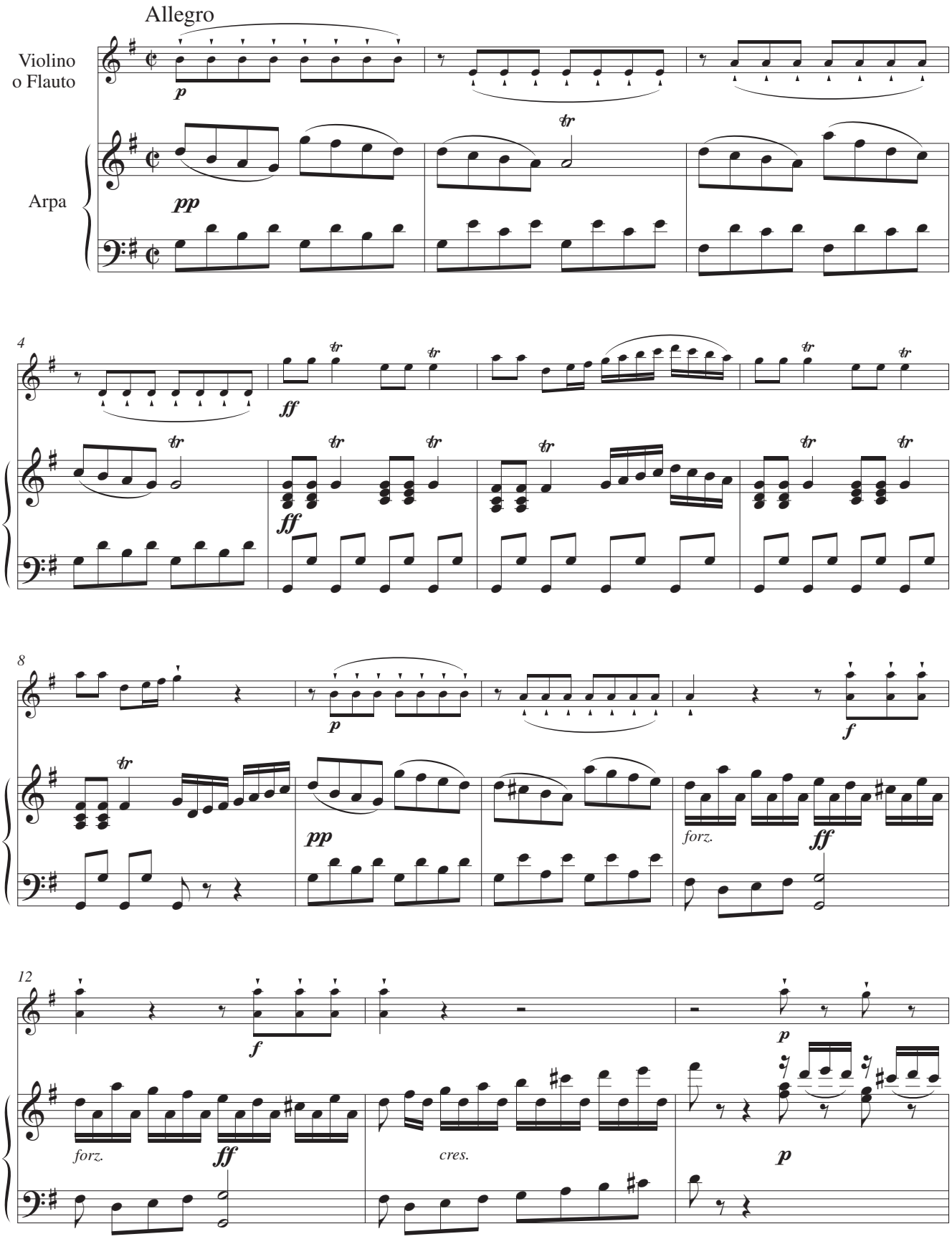
JOHANN BAPTIST KRUMPHOLTZ