8 RICERCARE A TRE

PER 2 VIOLINI E VIOLA

(Napoli 1681)

a cura di Andrea Bornstein CRISTOFORO CARESANA
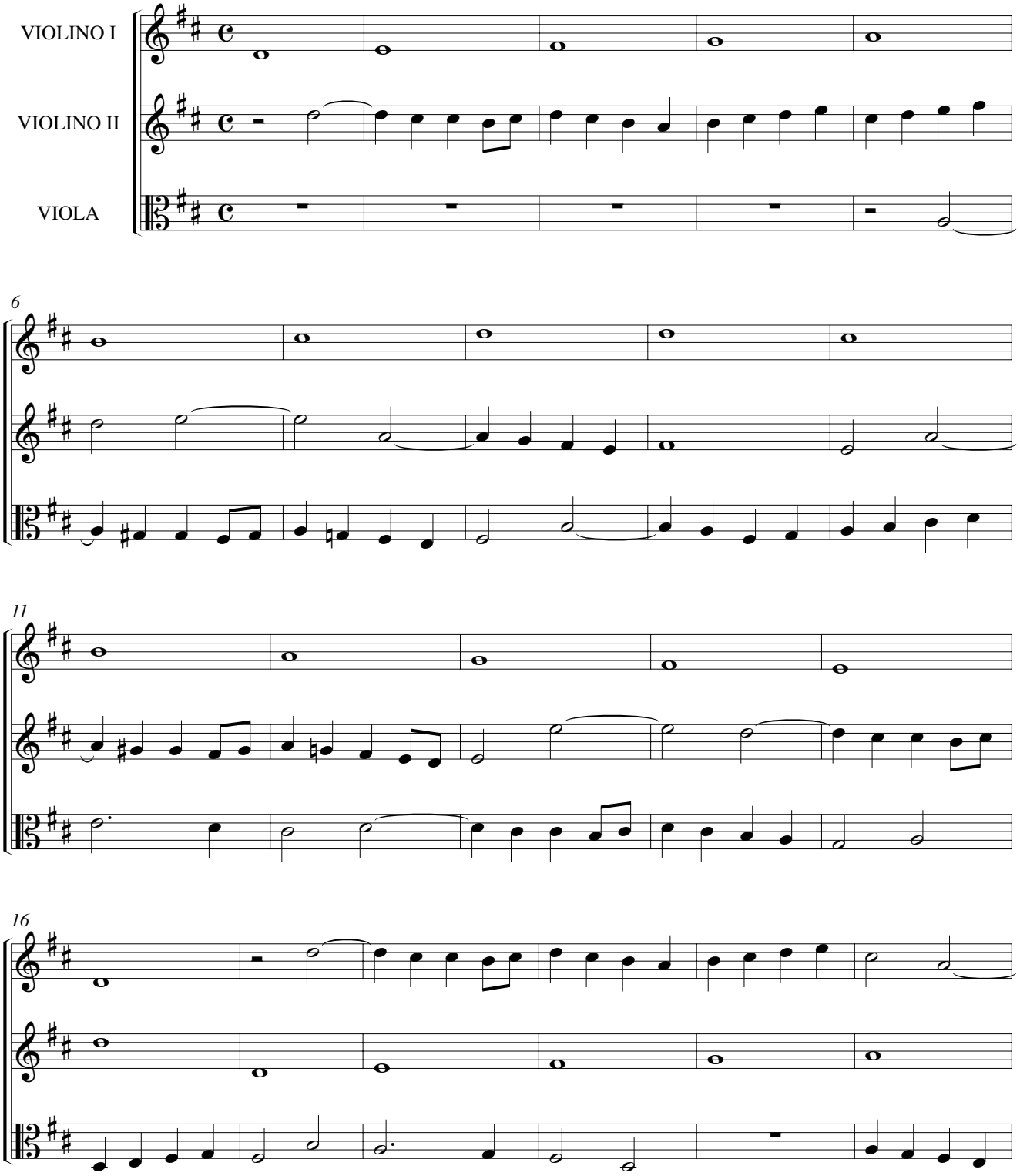
1. DI GRADO