Sinfonia e pezzi favoriti

dell'opera

L'italiana in Algeri

di Rossini

arrangiati per tre flauti

Edizione moderna
a cura di
Giorgio Marcossi

Joseph Küffner
(1776-1856)

1.
Sinfonia

Andante

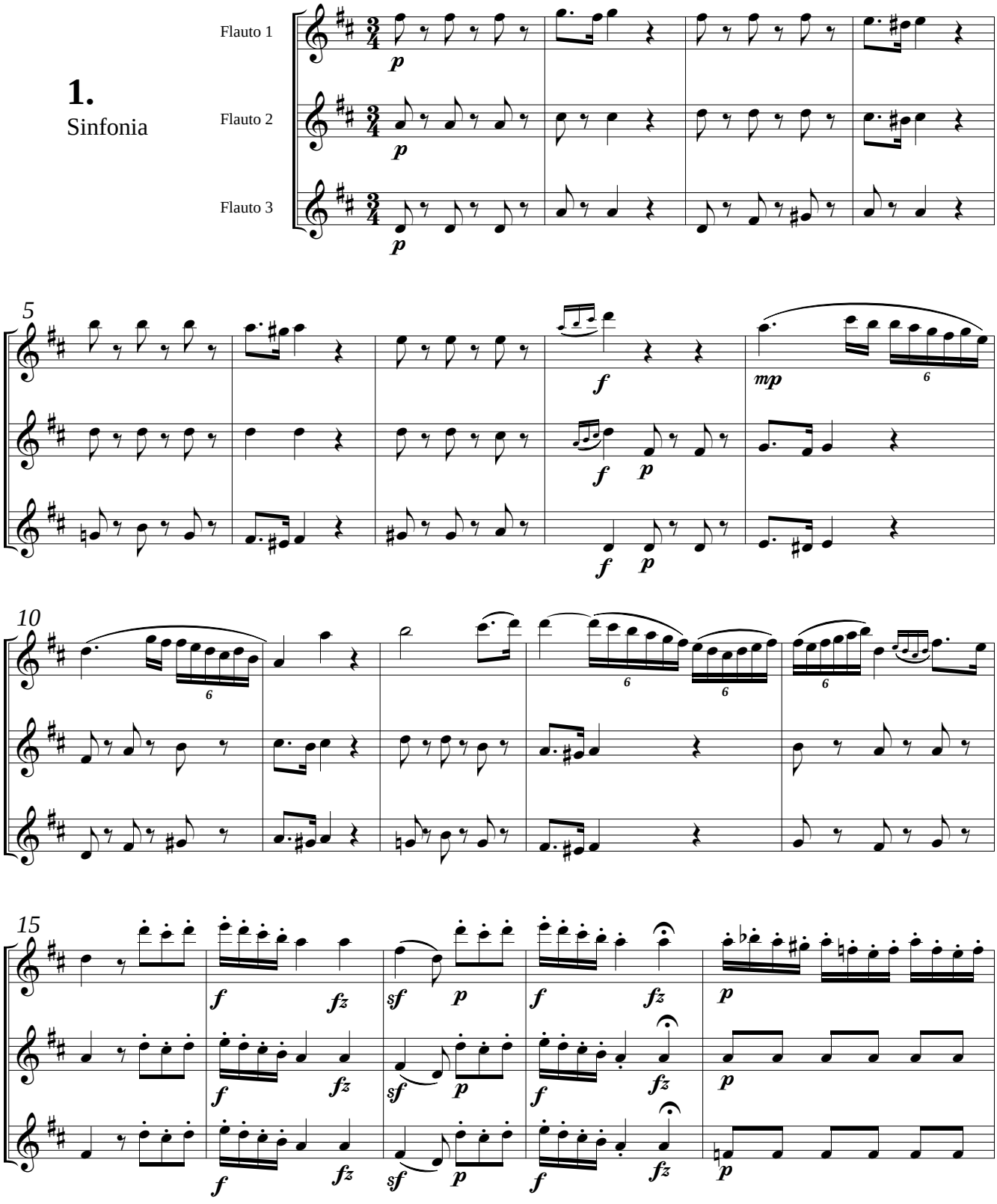

© Copyright 2022 - VigorMusic - ITALIA

Riproduzione vietata ai sensi di legge

244

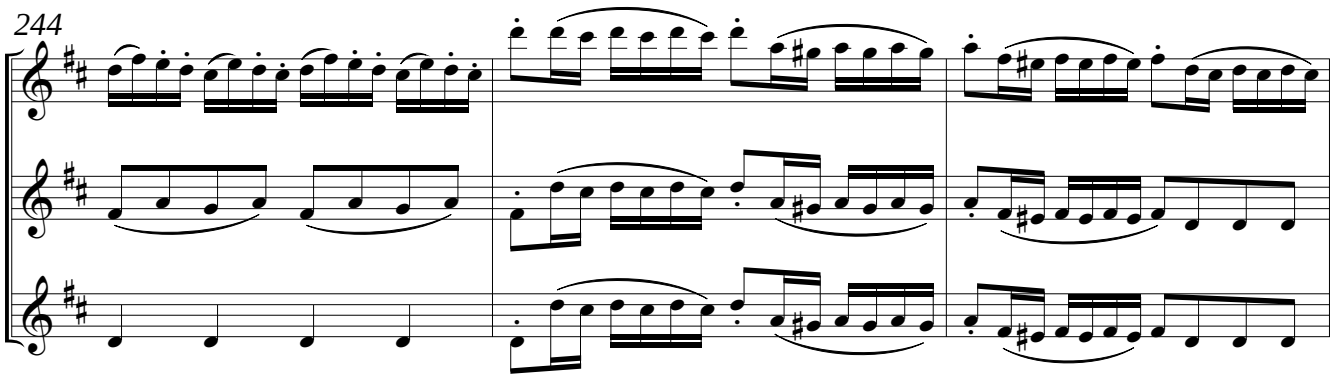

247

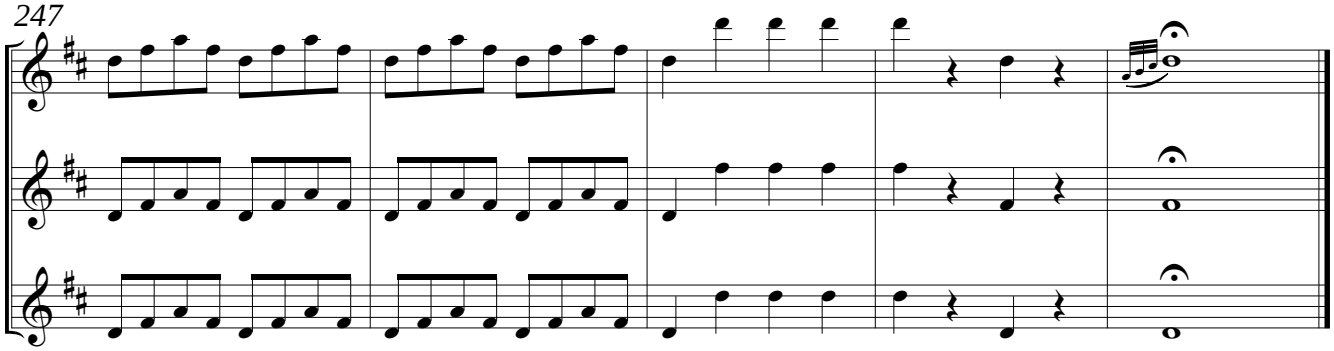

2.

ATTO I

Coro, Elvira, Zulma, Haly, Mustafà

Serenate il mesto ciglio

Allegro moderato

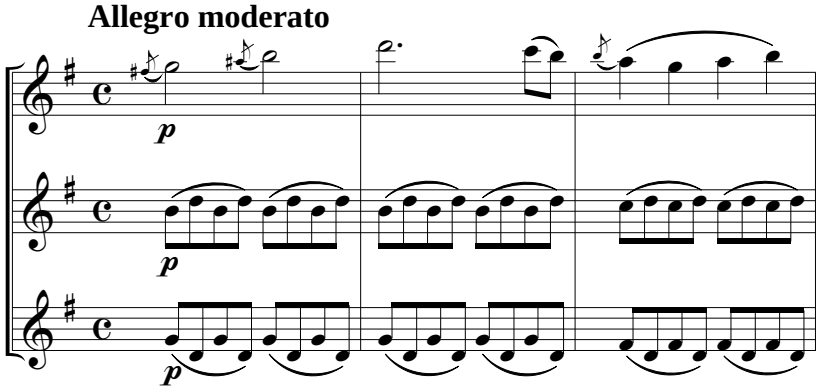

4

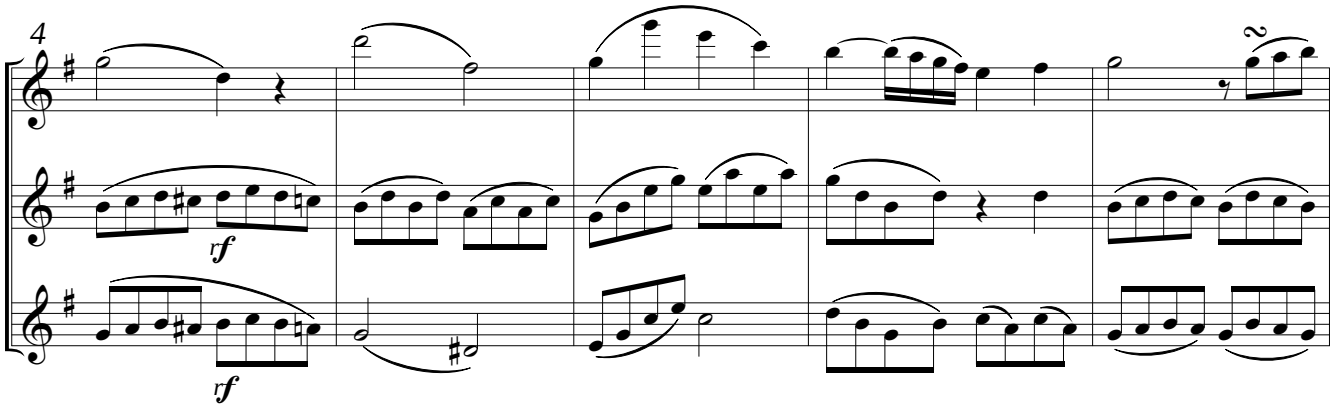

9

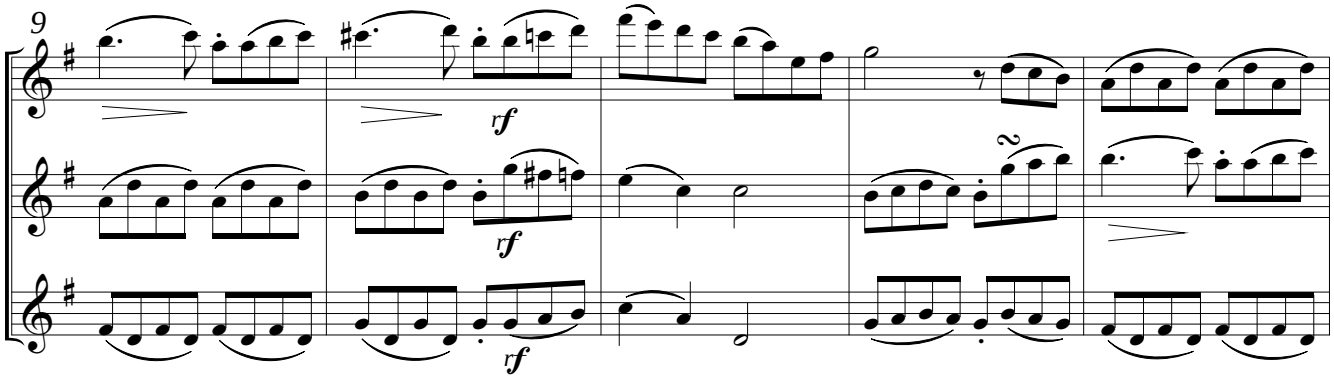

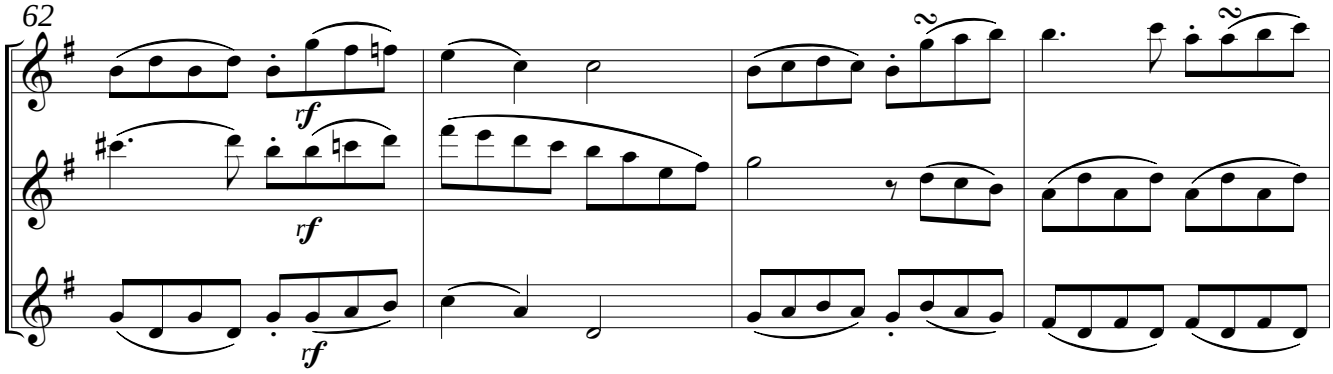

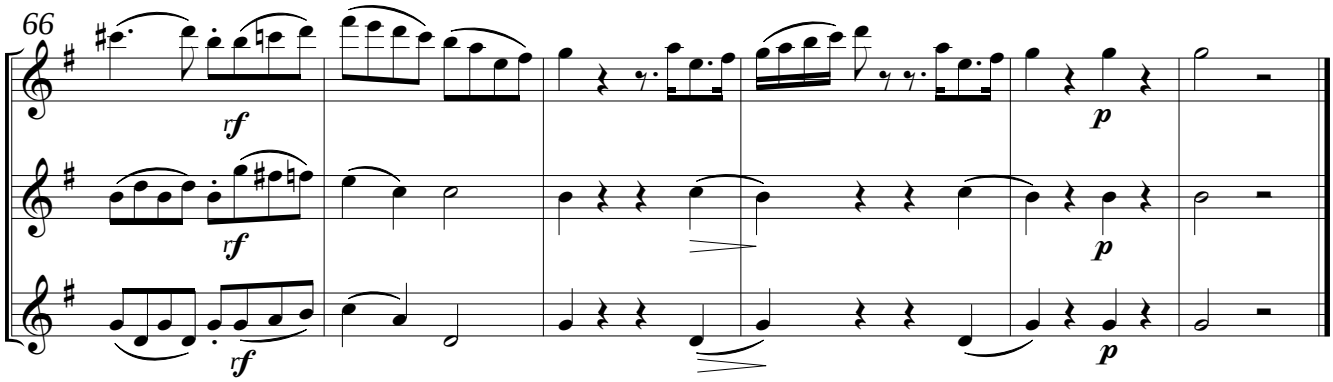

3.

ATTO I

Cavatina d'Elvira

Fra questi luoghi barbari

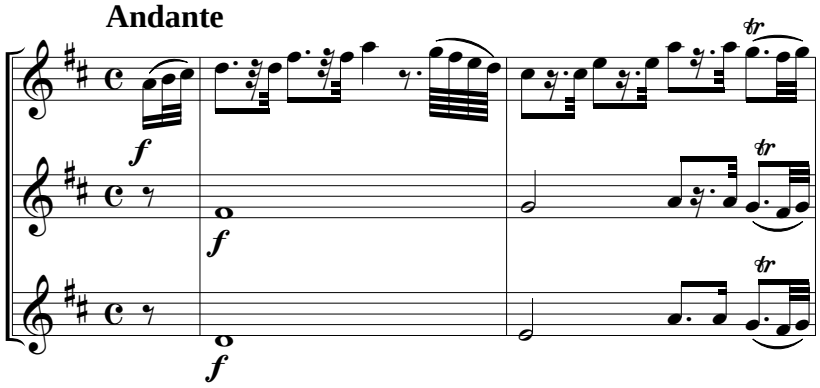

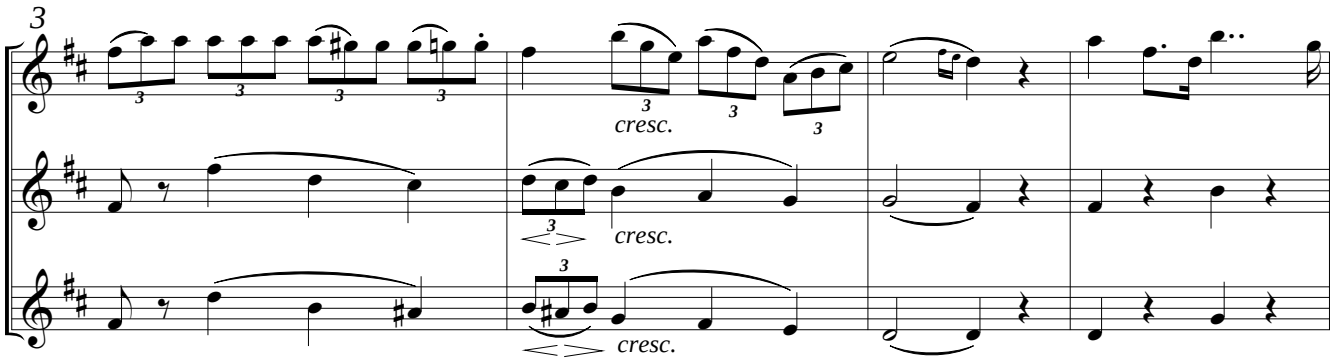

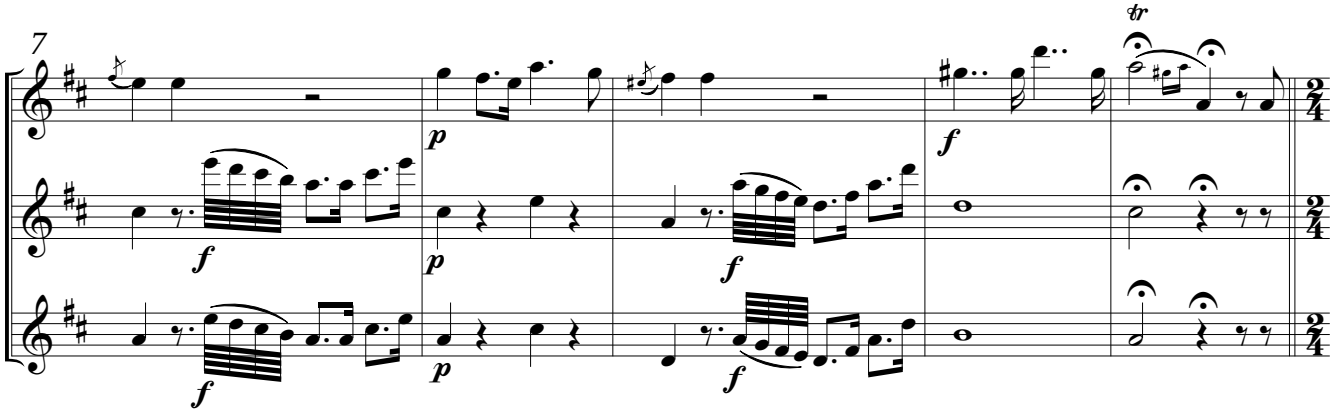

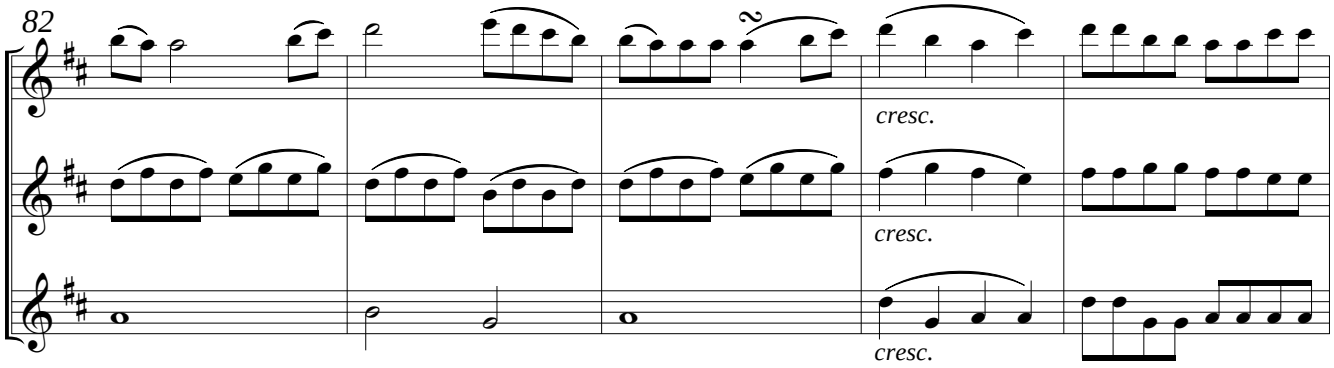

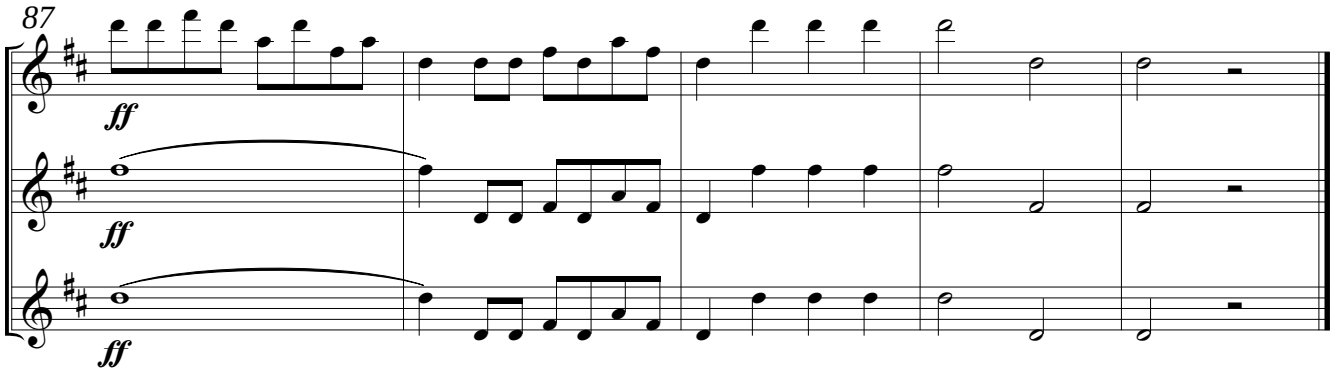

4.

ATTO I

Duetto, Taddeo, Isabella

A*h no: per sempre uniti, senza sospetti e liti*

Allegro vivace

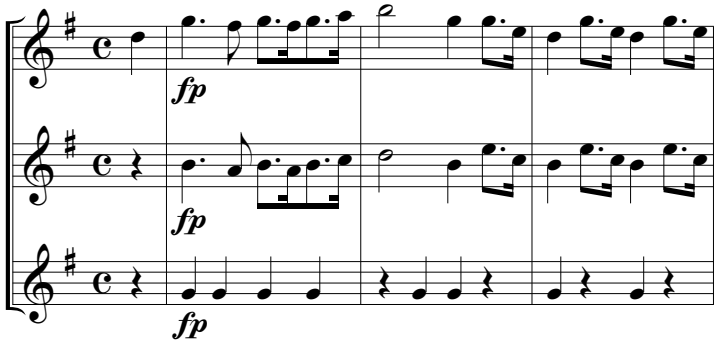

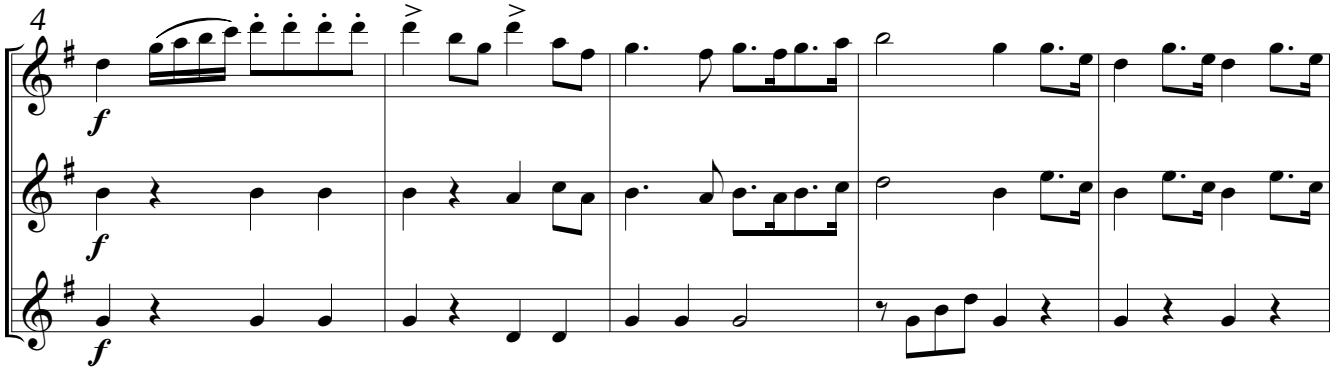

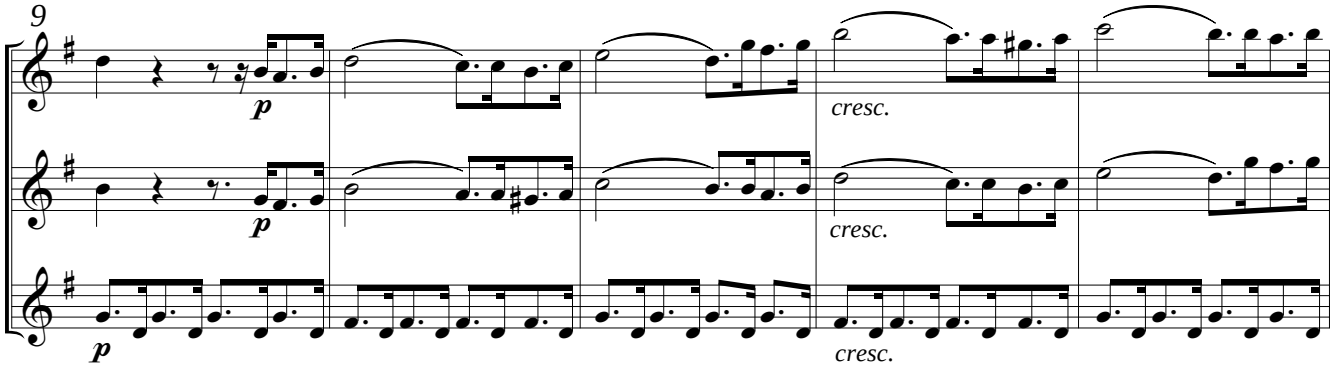

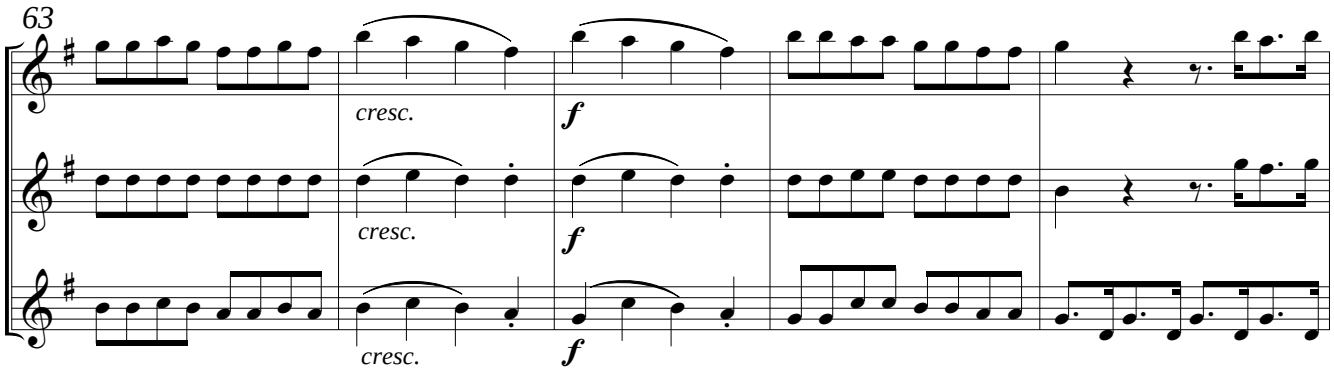

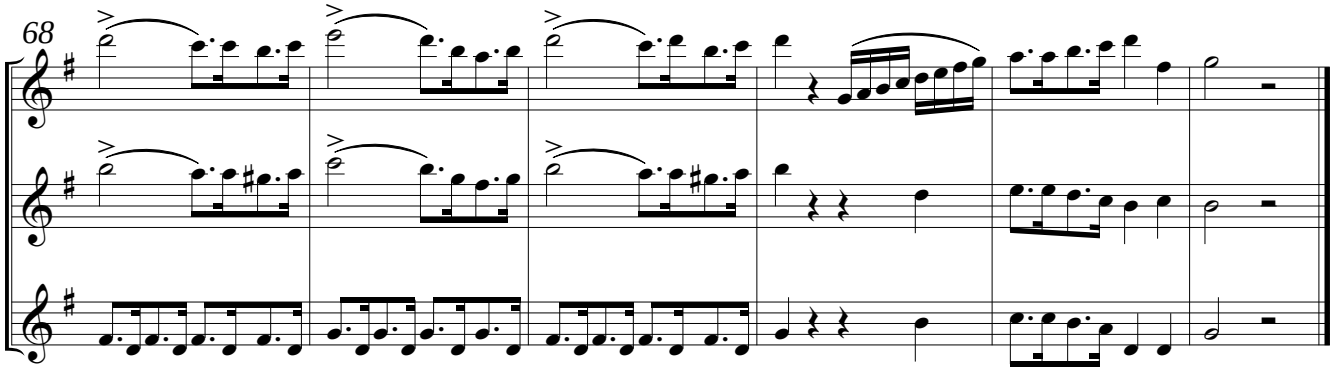

5.

ATTO II

Terzetto e coro

Uno stupido, uno stolto Mustafà diventato è

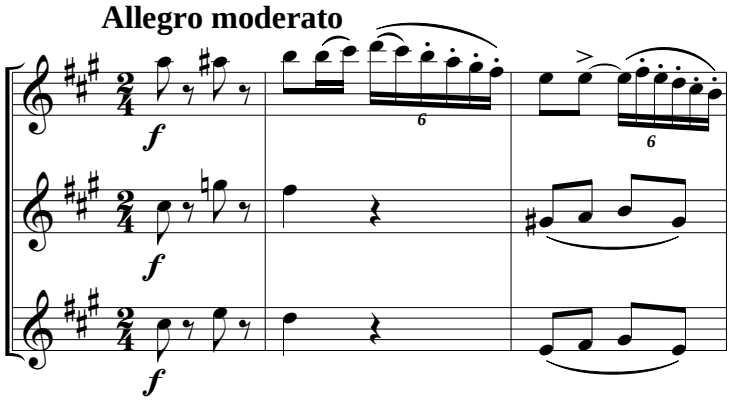

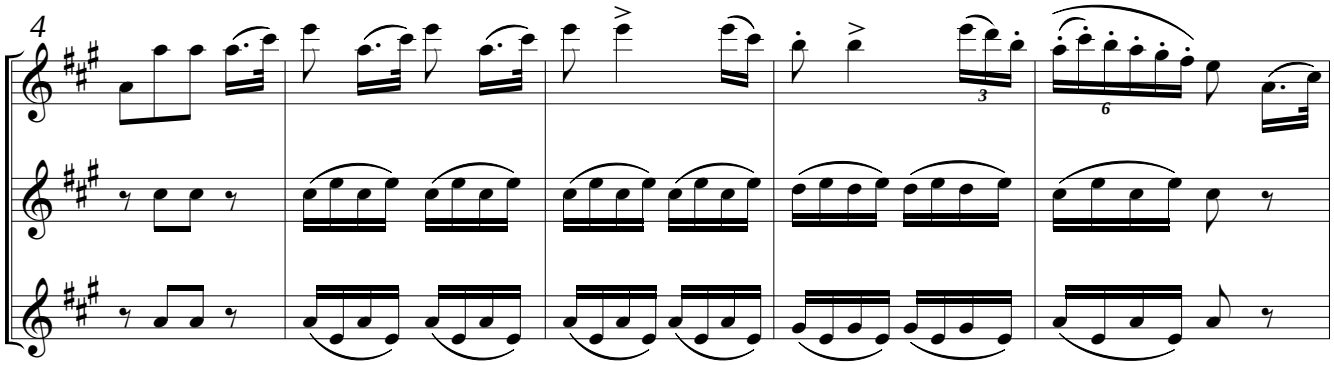

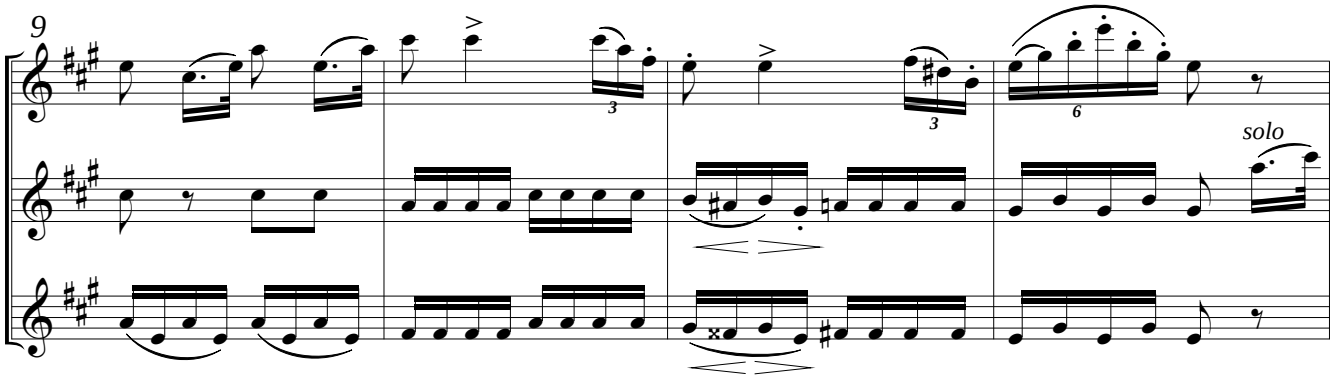

6.

ATTO II

Coro

Pronti abbiamo e ferri e mano

Allegro

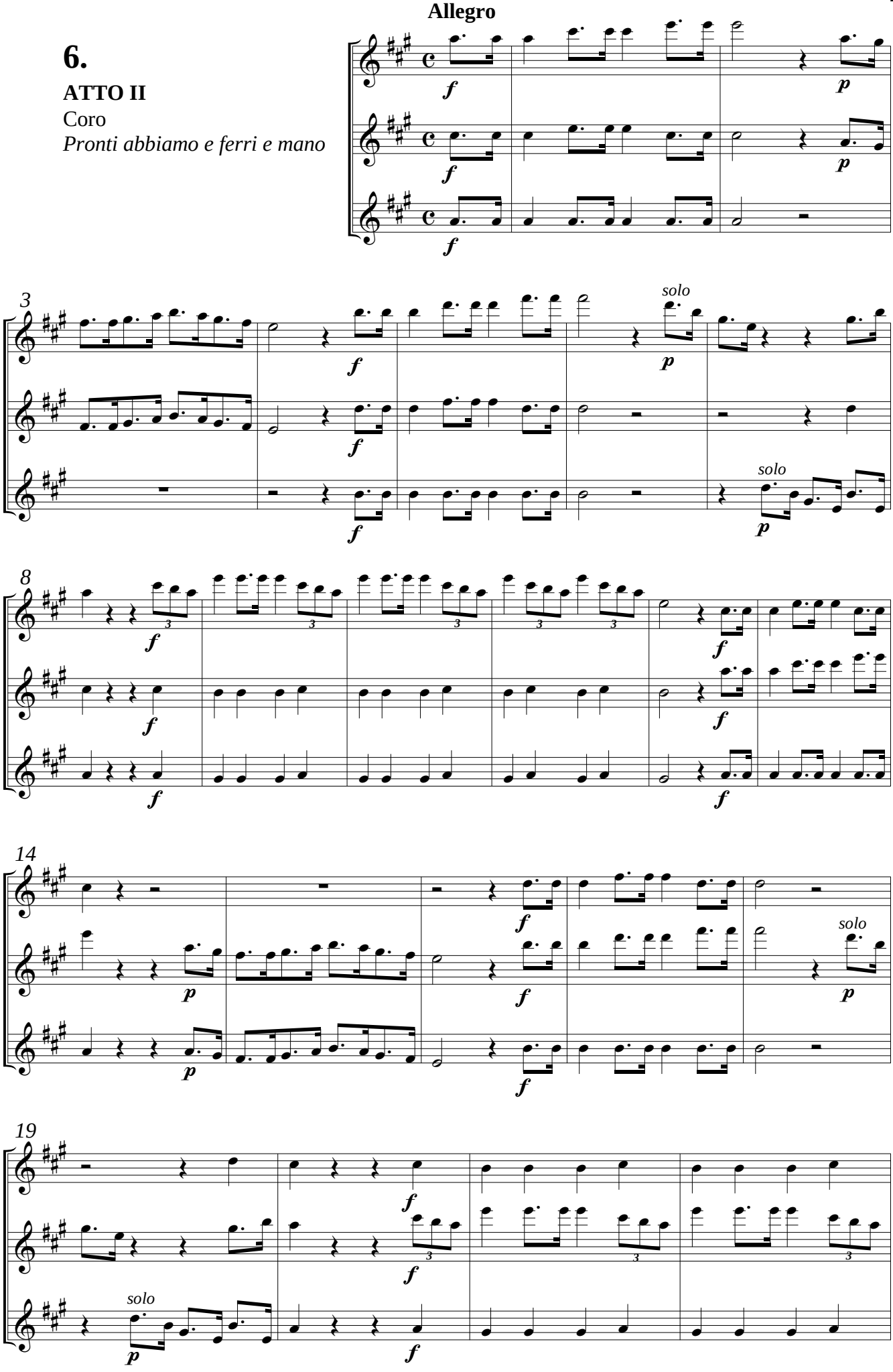

7.

ATTO I

Aria di Lindoro

Soffr'amor per qualche istante
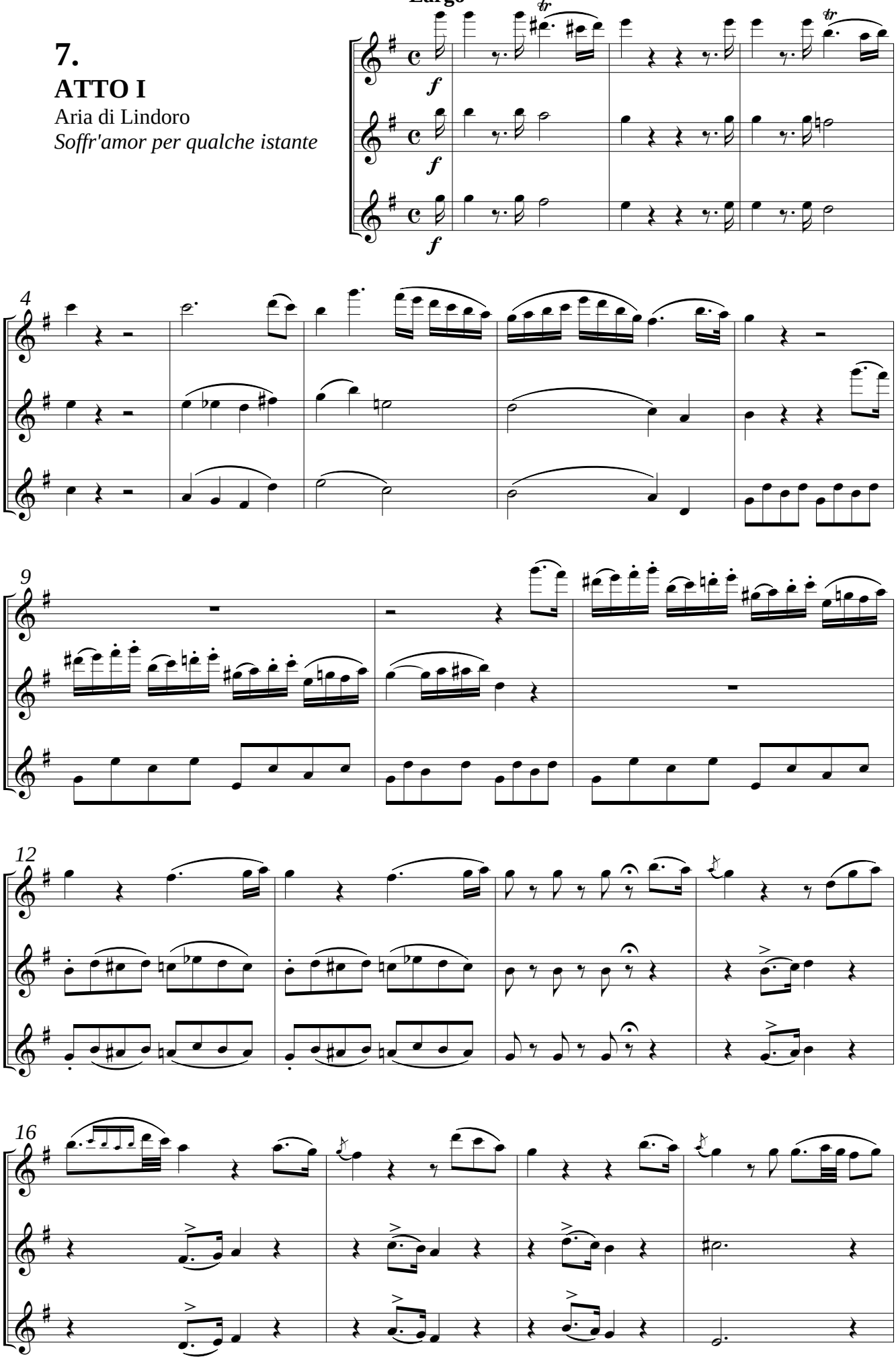
Largo