

1. Adagietto

from Symphony No.5

Gustav Mahler (1860-1911)
Arr. Barrie Carson Turner

Sehr langsam

rit. a tempo

Pno.

2. Air

from Suite No.3, BWV 1068

Johann Sebastian Bach (1685-1750)
Barrie Carson Torner

Andante

p

3. Andante

from Piano Concerto No.23, K488

Wolfgang Amadeus Mozart (1756-1791)
Arr. Barrie Carson Turner

Andante ♩

p

5

9

p

14

18

27

p

D.S. al Coda

⊕ Coda

rit.

32

p

p

4. The Blue Danube

Johann Strauss II (1825-1899)
Barrie Carson Turner

Tempo di valse

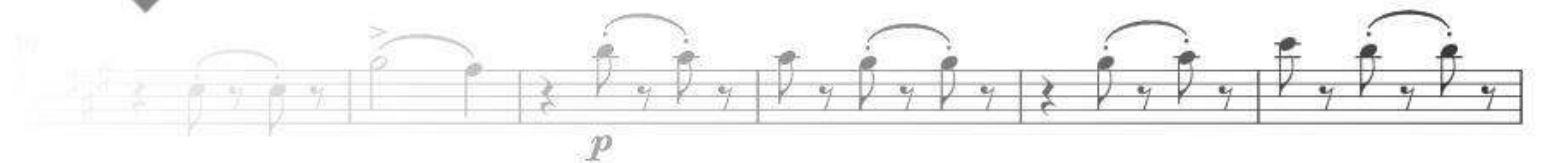
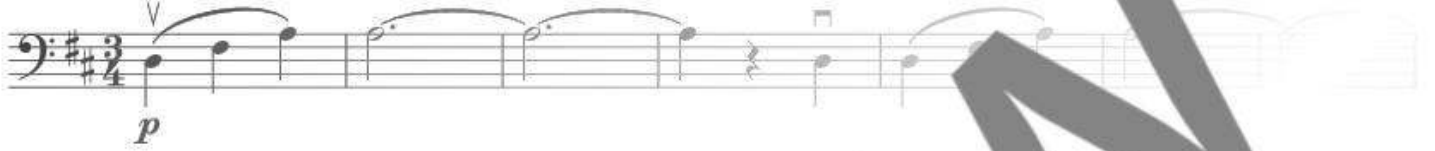

5. Clair de Lune

from *Suite Bergamasque*

Claude Debussy (1862-1918)
 Arr. Barrie Carson-Turner

Andante

pp très expressif

tempo rubato

pp

cresc.

rit.

dim.