

Romeo And Juliet

*The Montagues And The Capulets / Juliet As A Child
Romeo And Juliet / The Death Of Tybalt*

Brass Band

Arr.: John Glenesk Mortimer

Adapt.: Bertrand Moren

Sergeï Prokofiev

EMR 9743

- | | | | |
|---|---------------------------------------|---|--|
| 1 | Full Score | 2 | 1 st B \flat Trombone  |
| 1 | E \flat Cornet | 2 | 2 nd B \flat Trombone  |
| 3 | 1 st Solo B \flat Cornet | 1 | Bass Trombone  |
| 3 | 2 nd Solo B \flat Cornet | 2 | Euphonium |
| 1 | Repiano Cornet | 3 | E \flat Bass |
| 3 | 2 nd B \flat Cornet | 3 | B \flat Bass |
| 3 | 3 rd B \flat Cornet | 1 | Timpani |
| 1 | B \flat Flugelhorn | 1 | Vibraphone / Xylophone |
| 2 | Solo E \flat Horn | 1 | Snare Drum / Suspended Cymbal |
| 2 | 1 st E \flat Horn | 1 | Bass Drum |
| 2 | 2 nd E \flat Horn | | |
| 2 | 1 st B \flat Baritone | | |
| 2 | 2 nd B \flat Baritone | | |

Print & Listen
Drucken & Anhören
Imprimer & Ecouter

www.reift.ch

EDITIONS MARC REIFT

Route du Golf 150 • CH-3963 Crans-Montana (Switzerland)

Tel. +41 (0) 27 483 12 00 • Fax +41 (0) 27 483 42 43 • E-Mail : info@reift.ch • www.reift.ch

DISCOGRAPHY

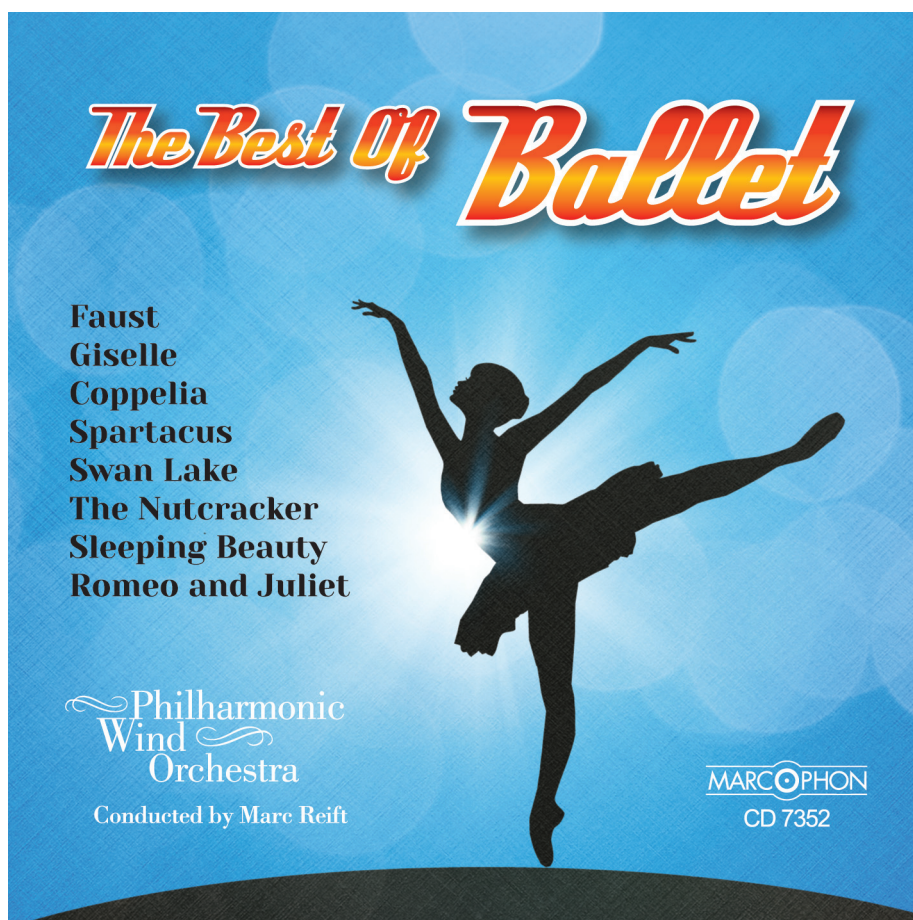

The Best Of Ballet

| Track N° | Titel / Title (Komponist / Composer) | Time | N° EMR Blasorchester Concert Band | N° EMR Brass Band |
|-------------|---|------|---|----------------------|
| 1 | The Nutcracker (Tchaikovsky) | 6'30 | EMR 11985 | EMR 9737 |
| 2 | Coppélia (Delibes) | 7'02 | EMR 11986 | EMR 9738 |
| 3 | Sleeping Beauty (Tchaikovsky) | 7'41 | EMR 11991 | EMR 9739 |
| 4 | Swan Lake (Tchaikovsky) | 7'14 | EMR 11987 | EMR 9740 |
| 5 | Giselle (Adam) | 5'42 | EMR 11993 | EMR 9741 |
| 6 | Faust Ballet Music (Gounod) | 4'29 | EMR 11996 | EMR 9742 |
| 7 | Spartacus (Khatchaturian) | 8'31 | EMR 11982 | EMR 9561 |
| 8 | Romeo And Juliet (Prokofiev) | 8'11 | EMR 12030 | EMR 9743 |

Zu bestellen bei • A commander chez • To be ordered from:

Editions Marc Reift • Route du Golf 150 • CH-3963 Crans-Montana (Switzerland) • Tel. +41 (0) 27 483 12 00 • Fax +41 (0) 27 483 42 43 • E-Mail: info@reift.ch • www.reift.ch

Romeo And Juliet

The Montagues and the Capulets / Juliet as a child
Romeo and Juliet / The Death Of Tybalt

Sergeï Prokofiev
Arr.: John Glenesk Mortimer
Adapt.: Bertrand Moren

Allegro pesante ♩ = 104

3 4 5 6 7 8

The Montagues and the Capulets

Score for The Montagues and the Capulets, featuring various instruments and dynamics.

Instrumentation: Eb Cornet, 1st Solo Bb Cornet, 2nd Solo Bb Cornet, Repiano Bb Cornet, 2nd Bb Cornet, 3rd Bb Cornet, Bb Flugel Horn, Solo Eb Horn, 1st Eb Horn, 2nd Eb Horn, 1st Bb Baritone, 2nd Bb Baritone, 1st Bb Trombone, 2nd Bb Trombone, Bass Trombone, Bb Euphonium, Eb Bass, Bb Bass, Timpani, Vibraphone / Xylophone, Snare Drum / Susp. Cymbal, Bass Drum.

Dynamics: *f*, *fpesante*, *mf*.

Tempo: Allegro pesante ♩ = 104.

Rehearsal Marks: 3, 4, 5, 6, 7, 8.

EMR 9743

A

17

18

19

20

21

22

23

24

Eb Cnt.
 1st Solo Cnt.
 2nd Solo Cnt.
 Rep. Cnt.
 2nd Cnt.
 3rd Cnt.
 Flug.
 Solo Hn.
 1st Hn.
 2nd Hn.
 1st Bar.
 2nd Bar.
 1st Tbn.
 2nd Tbn.
 B. Tbn.
 Euph.
 Eb Bass
 Bb Bass
 Timp.
 Vib./ Xylo.
 S.D./ Cym.
 B.D.

(mf)

Eb Cnt.
 1st Solo Cnt.
 2nd Solo Cnt.
 Rep. Cnt.
 2nd Cnt.
 3rd Cnt.
 Flug.
 Solo Hn.
 1st Hn.
 2nd Hn.
 1st Bar.
 2nd Bar.
 1st Tbn.
 2nd Tbn.
 B. Tbn.
 Euph.
 Eb Bass
 Bb Bass
 Timp.
 Vib./ Xylo.
 S.D./ Cym.
 B.D.

C Vivace ♩ = 144
Juliet as a child

49

50

51

52

9

- E♭ Cnt.**: Eb Clarinet, starting with a melodic line in the first measure.
- 1st Solo Cnt.**: Solo Clarinet, playing a similar melodic line.
- 2nd Solo Cnt.**: 2nd Solo Clarinet, playing a similar melodic line.
- Rep. Cnt.**: Repetitive Clarinet, playing a rhythmic pattern.
- 2nd Cnt.**: 2nd Clarinet, playing a rhythmic pattern.
- 3rd Cnt.**: 3rd Clarinet, playing a rhythmic pattern.
- Flug.**: Flute, playing a rhythmic pattern.
- Solo Hn.**: Solo Horn, playing a rhythmic pattern.
- 1st Hn.**: 1st Horn, playing a rhythmic pattern.
- 2nd Hn.**: 2nd Horn, playing a rhythmic pattern.
- 1st Bar.**: 1st Baritone, playing a rhythmic pattern.
- 2nd Bar.**: 2nd Baritone, playing a rhythmic pattern.
- 1st Tbn.**: 1st Bass Trombone, playing a rhythmic pattern.
- 2nd Tbn.**: 2nd Bass Trombone, playing a rhythmic pattern.
- B. Tbn.**: Bass Trombone, playing a rhythmic pattern.
- Euph.**: Euphonium, playing a rhythmic pattern.
- E♭ Bass**: Eb Bass, playing a rhythmic pattern.
- B♭ Bass**: Bb Bass, playing a rhythmic pattern.
- Timp.**: Timpani, playing a rhythmic pattern.
- Vib./Xylo.**: Vibraphone/Xylophone, playing a rhythmic pattern.
- S.D./Cym.**: Snare Drum/Cymbal, playing a rhythmic pattern.
- B.D.**: Bass Drum, playing a rhythmic pattern.

- E♭ Cnt. (E-flat Trumpet)
- 1st Solo Cnt. (First Solo Trumpet)
- 2nd Solo Cnt. (Second Solo Trumpet)
- Rep. Cnt. (Repertoire Trumpet)
- 2nd Cnt. (Second Trumpet)
- 3rd Cnt. (Third Trumpet)
- Flug. (Flugelhorn)
- Solo Hn. (Solo Horn)
- 1st Hn. (First Horn)
- 2nd Hn. (Second Horn)
- 1st Bar. (First Baritone)
- 2nd Bar. (Second Baritone)
- 1st Tbn. (First Trombone)
- 2nd Tbn. (Second Trombone)
- B. Tbn. (Bass Trombone)
- Euph. (Euphonium)
- E♭ Bass (E-flat Bass)
- B♭ Bass (B-flat Bass)
- Timp. (Timpani)
- Vib./Xylo. (Vibraphone/Xylophone)
- S.D./Cym. (Snare Drum/Cymbal)
- B.D. (Bass Drum)

The score includes various dynamics such as *f* (forte), *mf* (mezzo-forte), and *con sord.* (con sordina). The music features complex rhythmic patterns, including sixteenth and thirty-second notes, and rests. The bottom of the score shows the percussion parts for Timpani, Vibraphone/Xylophone, Snare Drum/Cymbal, and Bass Drum.

Eb Cnt. *f*
 1st Solo Cnt. *f*
 2nd Solo Cnt. *f*
 Rep. Cnt. *f*
 2nd Cnt.
 3rd Cnt.
 Flug. *f*
 Solo Hn. *f*
 1st Hn. *f*
 2nd Hn. *f*
 1st Bar. *f*
 2nd Bar. *f*
 1st Tbn. *f*
 2nd Tbn. *f*
 B. Tbn. *f*
 Euph. *f*
 Eb Bass *f*
 Bb Bass *f*
 Timp.
 Vib./Xylo. *f*
 S.D./Cym.
 B.D.

G.P. **E** Romeo and Juliet

Eb Cnt.
 1st Solo Cnt.
 2nd Solo Cnt.
 Rep. Cnt.
 2nd Cnt.
 3rd Cnt.
 Flug.
 Solo Hn.
 1st Hn.
 2nd Hn.
 1st Bar.
 2nd Bar.
 1st Tbn.
 2nd Tbn.
 B. Tbn.
 Euph.
 Eb Bass
 Bb Bass
 Timp.
 Vib./ Xylo.
 S.D./ Cym.
 B.D.

Key dynamics and markings include *f espr.*, *mf*, *mp*, and *p*. The score is written in a key signature of two sharps (F# and C#) and a 4/4 time signature.

BRASS BAND**CINEMA / MUSICAL**

| | | |
|------------|--|------------------------------------|
| EMR 3563 | 101 Dalmatians | BRUNS (Mortimer) |
| EMR 1167 | 1492 "The Conquest Of Paradise" | VANGELIS (Mortimer) |
| EMR 1636 | 1492 "The Conquest Of Paradise" (Chorus SATB) | VANGELIS (Mortimer) |
| EMR 1636M | 1492 "The Conquest Of Paradise" (Male Chorus) | VANGELIS (Mortimer) |
| EMR 1672 | 2001 - A Space Odyssey | STRAUSS (Mortimer) |
| EMR 2539 | 633 Squadron | GOODWIN (Mortimer) |
| EMR 2539MF | 633 Squadron (March Format) | GOODWIN (Mortimer) |
| EMR 3960 | A Chorus Line | HAMLISCH / KLEBAN (Parson) |
| EMR 9131 | A Genius, Two Partners And A Dupe | MORRICONE (Mortimer) |
| EMR 2669 | A Man And A Woman | LAI (Mortimer) |
| EMR 9088 | A nous les petites anglaises (Sorrow) | SHUMAN (Parson) |
| EMR 3798 | A Summer Place | STEINER (King) |
| EMR 9085 | A View To A Kill | BARRY (Parson) |
| EMR 3241 | A-Team | CARPENTER / POSTIL (Parson) |
| EMR 3560 | Aladdin | MENKEN / RICE (Mortimer) |
| EMR 3795 | Alamo | TIOMKIN (Richards) |
| EMR 3562 | Alice In Wonderland | FAIN (Richards) |
| EMR 9128 | Alice In Wonderland (Alice's Theme) | ELFMAN (Moren) |
| EMR 3998 | Alien | GOLDSMITH (Valta) |
| EMR 2698 | Amadeus | MOZART (Mortimer) |
| EMR 9086 | Angélique Marquise Des Anges | MAGNE (Valta) |
| EMR 2549 | Aquarius - Let The Sunshine In (Hair) | MacDERMOT (Thomas) |
| EMR 3995 | Arachnophobia | JONES (Andrews) |
| EMR 3578 | Armageddon | WILLIAMS / RABIN (Debs) |
| EMR 3953 | Army Of Darkness | LO DUCA (Moren) |
| EMR 3682 | Around The World In 80 Days | YOUNG (Mortimer) |
| EMR 2701 | As Time Goes By (Casablanca) | HUPFELD (Tailor) |
| EMR 3559 | Atlantis | HOWARD (Mortimer) |
| EMR 3238 | Austin's Theme | CLINTON (Saurer) |
| EMR 2973 | Ave Maria païen (Notre Dame de Paris) (Chorus SATB) | PLAMONDON / COCCIANTE (Richards) |
| EMR 3015 | Ave Maria païen (Notre Dame de Paris) (Solo Voice) | PLAMONDON / COCCIANTE (Richards) |
| EMR 2670 | Back To The Future | SILVESTRI (Saurer) |
| EMR 1300 | Back To The Future III | SILVESTRI (Newton) |
| EMR 3567 | Bambi II | BROUGHTON (Parson) |
| EMR 3731 | Band Of Brothers | KAMEN (Moren) |
| EMR 2699 | Barry Lyndon | HÄNDEL / SCHUBERT (Mortimer) |
| EMR 3993 | Basic Instinct | GOLDSMITH (Valta) |
| EMR 2671 | Batman | ELFMAN (King) |
| EMR 3572 | Beauty And The Beast | MENKEN (Parson) |
| EMR 2530 | Benny Hill (Yackety Sax) (Solo) | RICH / RANDOLPH (Schneiders) |
| EMR 3957 | Bewitched | GREENFIELD / KELLER (Parson) |
| EMR 2700 | Bilitis | LAI (Mortimer) |
| EMR 9135 | Blade Runner | VANGELIS (Sedlak) |
| EMR 2572 | Bodyguard (I Will Always Love You) (Solo Voice) | PARTON (Mortimer) |
| EMR 2672 | Bonanza | LIVINGSTON / EVANS (Tailor-Saurer) |
| EMR 3683 | Born Free | BARRY (Mortimer) |
| EMR 9137 | Borsalino | BOLLING (Parson) |
| EMR 3243 | Brassed Off (Pomp And Circumstance Nr.1) | ELGAR (Hendriks) |
| EMR 3240 | Bridget Jones's Diary | JABARA / SHAFFER (Richards) |
| EMR 3961 | Cabaret | EBB / KANDER (Parson) |
| EMR 3235 | Caravans Theme | BATT (Saurer) |
| EMR 3781 | Cartoon Medley | Arr.: MORTIMER |
| EMR 2701 | Casablanca (As Time Goes By) | HUPFELD (Tailor) |
| EMR 9125 | Casualties Of War | MORRICONE (Mortimer) |
| EMR 1285 | Chariots Of Fire | VANGELIS (Mortimer) |
| EMR 1091 | Chess (Anthem - I Know Him So Well) | ANDERSSON (Mortimer) |
| EMR 2547 | Chess (Anthem) (Chorus SATB) | ANDERSSON (Mortimer) |
| EMR 2702 | Chi Mai (Le Professionnel) | MORRICONE (Mortimer) |
| EMR 3556 | Cinderella | HOFFMAN / LIVINGSTON (Mortimer) |
| EMR 2691 | Circle Of Life (The Lion King) | ELTON JOHN (Thomas) |
| EMR 3582 | Crimson Tide | ZIMMER (Debs) |
| EMR 3684 | Curse Of The Jade Scorpion | KETELBEY (Saurer-Tailor) |
| EMR 3999 | Cutthroat Island | DEBNEY (Debs) |
| EMR 2510 | Dances With Wolves | BARRY (Mortimer) |
| EMR 2703 | Death In Venice | MAHLER (Mortimer) |
| EMR 3792 | Diamonds Are Forever | BARRY (Parson) |
| EMR 2704 | Diva | CATALANI (Mortimer) |
| EMR 2546 | Don't Cry For Me, Argentina (Solo Voice & Chorus SATB) | WEBBER (Tailor) |
| EMR 2600 | Don't Cry For Me, Argentina (Solo Voice) | WEBBER (Tailor) |
| EMR 2600 | Don't Cry For Me, Argentina (Solo) | WEBBER (Tailor) |
| EMR 2528 | Dr. Zhivago (Lara's Theme) | JARRE (Mortimer) |
| EMR 9120 | Dynasty Theme | DAVIS (Saurer) |
| EMR 2594 | E.T. | WILLIAMS (Mortimer) |
| EMR 2831 | El Cid | ROZSA (Debs) |
| EMR 2705 | Elvira Madigan | MOZART (Mortimer) |
| EMR 9138 | Emmanuelle | BACHELET / ROY (Parson) |

Cinema / Musical (Fortsetzung - Continued - Suite)

| | | |
|-----------|--|--------------------------------|
| EMR 2546 | Evita - Don't Cry For Me, Argentina (Solo Voice & Chorus SATB) | WEBBER (Tailor) |
| EMR 2600 | Evita - Don't Cry For Me, Argentina (Solo Voice) | WEBBER (Tailor) |
| EMR 2600 | Evita - Don't Cry For Me, Argentina (Solo) | WEBBER (Tailor) |
| EMR 2520 | Exodus | GOLD (Mortimer) |
| EMR 2683 | Eye Of The Tiger (Rocky 3) | PETERIK / SULLIVAN III (King) |
| EMR 3593 | Fantasia | DUKAS (Mortimer) |
| EMR 3986 | Fantomas | MAGNE (Mortimer) |
| EMR 3877 | Farinelli (+ Strings) | HÄNDEL (Mortimer) |
| EMR 2708 | Farinelli (Lascia ch'io pianga) | HÄNDEL (Mortimer) |
| EMR 3790 | Fiddler On The Roof | BOCK (Mortimer) |
| EMR 2563 | Flashdance... What A Feeling | MORODER (Mortimer) |
| EMR 9123 | Flight Of The Intruder | POLEDOURIS (Bellini) |
| EMR 3801 | Forrest Gump | SILVESTRI (Mortimer) |
| EMR 3789 | Four Weddings And Funeral | HÄNDEL (Richards) |
| EMR 3780 | From Russia With Love | BARRY (Parson) |
| EMR 3841 | Gettysburg | EDELMAN (Debs) |
| EMR 2674 | Ghost (Unchained Melody) | NORTH / ZARET (Mortimer) |
| EMR 3889 | Ghostbusters | PARKER (Parson) |
| EMR 2675 | Gladiator | ZIMMER / GERRARD (Debs) |
| EMR 3579 | Glory Of Love (Karate Kid) | CETERA / FOSTER (Saurer) |
| EMR 3845 | Godzilla | ARNOLD (Mortimer) |
| EMR 3782 | Goes To The Movie | Arr.: NAULAIS |
| EMR 3685 | Golden Voyage Of Sinbad | ROZSA (Richards) |
| EMR 3796 | Goldfinger | BARRY (Parson) |
| EMR 2709 | Gone With The Wind | STEINER (Schneiders) |
| EMR 1252 | Gonna Fly Now | CONTI (Mortimer) |
| EMR 3574 | Gonna Fly Now (Rocky) | CONTI / CONNERS (Saurer) |
| EMR 9132 | Hawai Five-O | STEVENS (Parson) |
| EMR 3584 | Hello Dolly | HERMAN (Saurer) |
| EMR 2913 | Henry V (Non Nobis Domine) | DOYLE (King) |
| EMR 2969 | Henry V (Non Nobis Domine) (Chorus SATB) | DOYLE (King) |
| EMR 3564 | Hercules | MENKEN (Parson) |
| EMR 9136 | High Chaparral | ROSE (Parson) |
| EMR 2710 | Highlander (Who Wants To Live Forever) | RAY (Mortimer) |
| EMR 2711 | Highlights From Cats | WEBBER (Mortimer) |
| EMR 3009 | Hymn To Red October | POLEDOURIS (King) |
| EMR 3007 | Hymn To Red October (Chorus SATB) | POLEDOURIS (King) |
| EMR 3892 | I Am What I Am | HERMAN (Saurer) |
| EMR 2572 | I Will Always Love You (Solo Voice) | PARTON (Mortimer) |
| EMR 2644 | I Will Follow Him (Sister Act) | POURCEL / MAURIAT (Mortimer) |
| EMR 2755 | I Will Follow Him (Sister Act) (Chorus SATB) | POURCEL / MAURIAT (Mortimer) |
| EMR 2755V | I Will Follow Him (Sister Act) (Solo Voice) | POURCEL / MAURIAT (Mortimer) |
| EMR 2676 | Indiana Jones And The Temple Of Doom | WILLIAMS (Saurer) |
| EMR 3571 | It's A Small World | SHERMAN (Parson) |
| EMR 3011 | Jaws | WILLIAMS (King) |
| EMR 2712 | Jean de Florette-Manon des Sources | VERDI (Mortimer) |
| EMR 3580 | Jeux Interdits (Guitar Solo) | Arr.: NAULAIS |
| EMR 3234 | Judge Dredd | SILVESTRI (Debs) |
| EMR 2553 | Jurassic Park | WILLIAMS (Mortimer) |
| EMR 3579 | Karate Kid (Glory Of Love) | CETERA / FOSTER (Saurer) |
| EMR 3575 | King Arthur | ZIMMER (Debs) |
| EMR 3232 | King Of Kings | ROZSA (Debs) |
| EMR 9090 | Kiss Me Kate | PORTER (Parson) |
| EMR 3892 | I Am What I Am | HERMAN (Saurer) |
| EMR 3581 | La Bamba | TRADITIONAL (Arr.: Saurer) |
| EMR 3892 | La Cage Aux Folles | HERMAN (Saurer) |
| EMR 9122 | La Califfa | MORRICONE (Mortimer) |
| EMR 3686 | La Folie des Grandeurs | POLNAREFF (Mortimer) |
| EMR 2521 | La Grande Vadrouille (Tea For Two) | YOUMANS (Schneiders) |
| EMR 3233 | La Soupe Aux Choux | LEFEVRE (Parson) |
| EMR 2713 | La Strada | ROTA (Thomas) |
| EMR 2528 | Lara's Theme (Dr. Zhivago) | JARRE (Mortimer) |
| EMR 3877 | Lascia ch'io pianga from Rinaldo (+ Strings) | HÄNDEL (Mortimer) |
| EMR 2500 | Lawrence Of Arabia | JARRE (Mortimer) |
| EMR 2702 | Le Professionnel (Chi Mai) | MORRICONE (Mortimer) |
| EMR 3687 | Le Retour du Grand Blond | COSMA (King) |
| EMR 2642 | Les Gendarmes de St. Tropez | LEFEBRE (Richards) |
| EMR 2677 | Limelight | CHAPLIN (Mortimer) |
| EMR 1335 | Love Is A Many Splendoured Thing | FAIN / WEBSTER (Armitage) |
| EMR 1419 | Love Story | LAI (Mortimer) |
| EMR 3791 | Magic Of The Movies | Arr.: NAULAIS |
| EMR 3778 | Mais où est donc passée la 7ème Compagnie | BOURTAYRE / MIGIANI (Mortimer) |
| EMR 2679 | Mame | HERMAN (Tailor) |
| EMR 2714 | Mary Poppins (Overture) | SHERMAN (Schneiders) |
| EMR 3883 | Memory (Solo Voice, Trombone or Euphonium Solo) | WEBER (Mortimer) |
| EMR 2715 | Michel Strogoff (Nadia's Theme) | COSMA (King) |
| EMR 3570 | Mickey Mouse March | DODD (Parson) |
| EMR 9089 | Mikado | SULLIVAN (Mortimer) |
| EMR 3553 | Mission | MORRICONE (Moren) |
| EMR 2516 | Mission Impossible | SCHIFRIN (Thomas) |
| EMR 9001 | Monty Python's Flying Circus | SOUZA (King) |
| EMR 2938 | Moon River | MANCINI (Tailor-Saurer) |
| EMR 3848 | Movies Greatest Hits | Arr.: NAULAIS |