♩=67 Relaxed Swing

SKYLARK

As performed by the Glenn Miller Orchestra

Words by Johnny Mercer
Music by Hoagy Carmichael
Transcribed by Alan Glasscock

Male Vocal

Sax 1 Alto 1 — {ON CLARINET}

Sax 2 Alto 2 — {ON CLARINET} — {TO ALTO}

Sax 3 Tenor 1

Sax 4 Tenor 2

Sax 5 Baritone

Trumpet 1 — {HARMON- NO STEM}

Trumpet 2 — {HARMON- NO STEM}

Trumpet 3 — {HARMON- NO STEM}

Trumpet 4 — {HARMON- NO STEM}

Trombone 1 — {SOLOTONE MUTE} — {SOLI}

Trombone 2 — {SOLOTONE MUTE} — {SOLI}

Trombone 3 — {SOLOTONE MUTE} — {SOLI}

Trombone 4 — {SOLOTONE MUTE} — {SOLI}

Guitar

Piano — 8va — 8va — PED. — A9 Arp.

Bass — {ARCO} — {PIZZ.}

Drums — {BRUSHES} — {RIDE}

Copyright © 1942 George Simon Music Co and Edwin H. Morris & Co Inc, USA, Chappell Morris Ltd, London W6 8BS
A Lush Life Music Arrangement. Reproduced by permission of IMP Ltd. All Rights Reserved. email: sales@lushlifemusic.com

Skylark

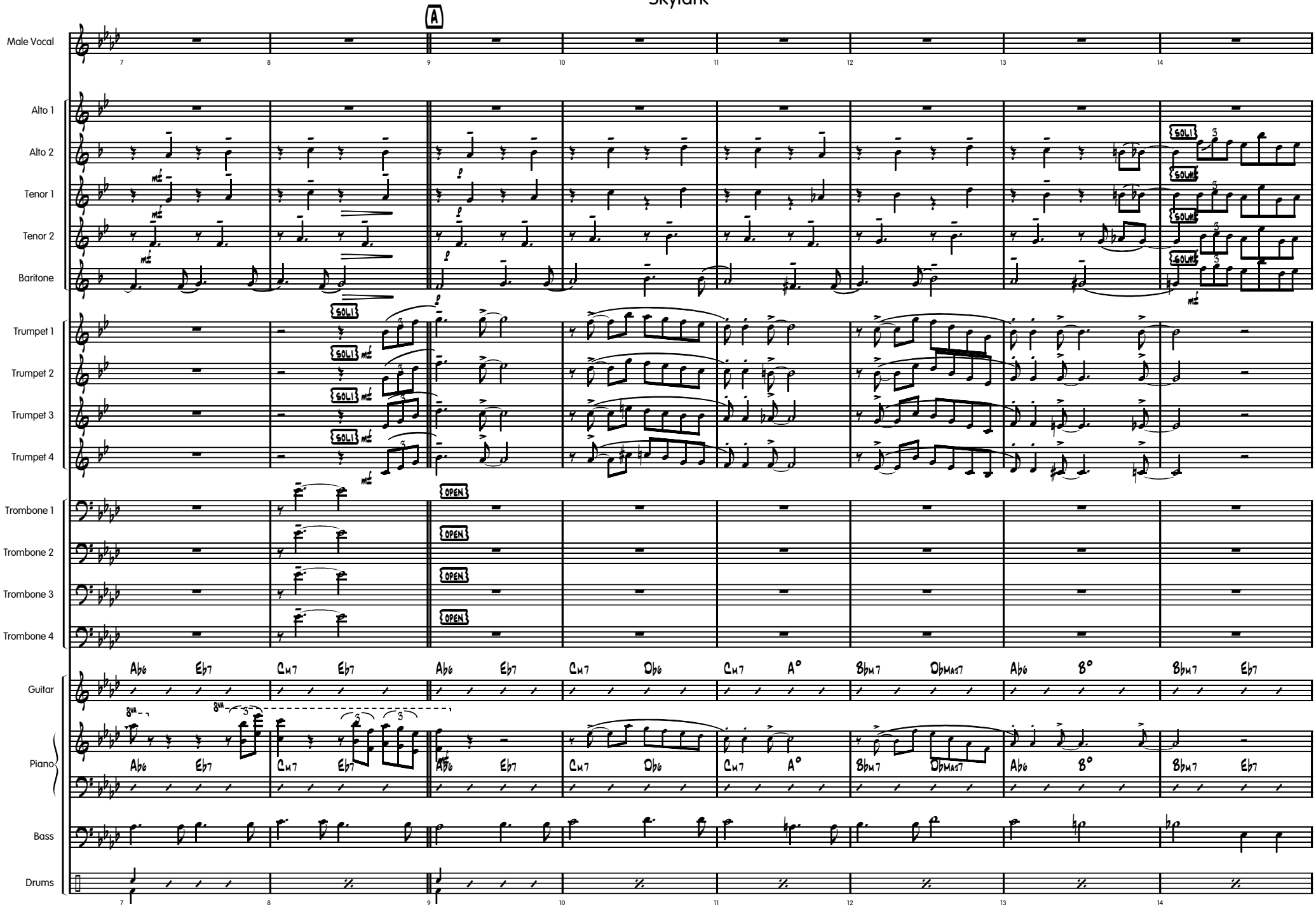
A
Male Vocal
Alto 1
Alto 2
Tenor 1
Tenor 2
Baritone
Trumpet 1
Trumpet 2
Trumpet 3
Trumpet 4
Trombone 1
Trombone 2
Trombone 3
Trombone 4
Guitar
Piano
Bass
Drums
SOLI
SOLO
OPEN
Ab6 Eb7 Cm7 Eb7 Ab6 Eb7 Cm7 Db6 Cm7 A° Bbm7 Dbmaj7 Ab6 B° Bbm7 Eb7
8va
7 8 9 10 11 12 13 14