

パッヘルベルのカ

サクソス三重奏

Sostenuto (♩=56)

1st Alto Saxophone in E \flat

2nd Alto Saxophone in E \flat

Tenor Saxophone in B \flat

p

A.Sax.1

p espr.

A.Sax.2

T.Sax.

cresc.

tr.

11

A.Sax.1 *mp*

A.Sax.2 *mf*

T.Sax. *mp*

13

A.Sax.1 *mf*

A.Sax.2

T.Sax.

15

A.Sax.1

A.Sax.2

T.Sax.

パッヘルベルのカノ

1st Alto Saxophone in E \flat

Sostenuto (♩=56)

パッヘルベルのカノ

2nd Alto Saxophone in E \flat

Sostenuto (♩=56)

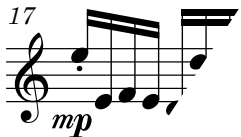
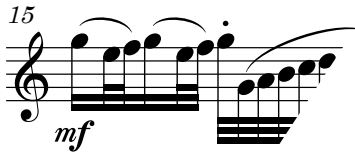

パッヘルベルのカノ

Tenor Saxophone in B \flat

Sostenuto ($\text{♩}=56$)

