

March No. 4

from Pomp And Circumstance, Op. 39

Bass Clarinet & Piano

Arr.: Bertrand Moren

Edward Elgar

EMR 84048

**Print & Listen
Drucken & Anhören
Imprimer & Ecouter**

www.reift.ch

EDITIONS MARC REIFT

Route du Golf 150 • CH-3963 Crans-Montana (Switzerland)
Tel. +41 (0) 27 483 12 00 • E-Mail : info@reift.ch • www.reift.ch

B \flat BASS
CLARINET

March No. 4

from *Pomp And Circumstance, Op. 39*

Edward Elgar
Arr.: Bertrand Moren

Allegro marziale $\text{♩} = 112$

~~Photocopying~~
is illegal!

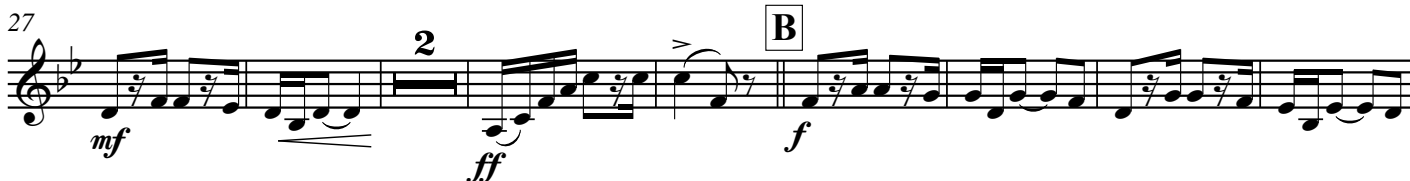

EMR 84048

© COPYRIGHT BY EDITIONS MARC REIFT CH-3963 CRANS-MONTANA (SWITZERLAND)
ALL RIGHTS RESERVED - INTERNATIONAL COPYRIGHT SECURED

www.reift.ch

March No. 4

from *Pomp And Circumstance, Op. 39*

Edward Elgar

Arr.: Bertrand Moren

Allegro marciale ♩ = 112

B♭ Bass Clarinet

Piano

8

16

A

24

32

B

39

46

53

C

61

D

E

73

83

93

F

103

G

113

BASS CLARINET

BASS CLARINET SOLO

| | | |
|-----------|-----------------|---------------------------|
| EMR 18786 | MOUREY, Colette | Abstract |
| EMR 50596 | VARIOUS | 20 Slow Melodies Volume 1 |
| EMR 50624 | VARIOUS | 20 Slow Melodies Volume 2 |

BASS CLARINET & PIANO

| | | |
|-----------|----------------------|----------------------------------|
| EMR 28645 | ALBINONI, Tomaso | Concerto in Bb Major |
| EMR 28699 | ALBINONI, Tomaso | Concerto in C minor |
| EMR 28672 | ALBINONI, Tomaso | Concerto in Eb Major |
| EMR 30877 | ALETTER, Wilhelm | Plainte d'amour |
| EMR 37405 | ALFORD, Kenneth J. | Colonel Bogey |
| EMR 36319 | ALOCK, John | Trumpet Voluntary |
| EMR 44151 | ALSCHAUSKY, J. | Bravour |
| EMR 44222 | ALSCHAUSKY, J. | Concerto N° 1 |
| EMR 44171 | ALSCHAUSKY, J. | Ein Kuss von ihren süßen Lippen |
| EMR 44507 | ALSCHAUSKY, J. | Im Walde / In The Forest |
| EMR 44245 | ALSCHAUSKY, J. | Walzer Arie N° 2 |
| EMR 44290 | ALSCHAUSKY, J. | Walzer Arie N° 6 |
| EMR 40250 | ANONYMUS | Sonata |
| EMR 46889 | ANTJUFEV, Boris | Nordlied |
| EMR 49559 | APPELFORD, M. | Three Easy Pieces |
| EMR 40545 | ARBAN, J.B. | The Carnival of Venice |
| EMR 35395 | ARMITAGE, Dennis | Autumn With You |
| EMR 41821 | ARMITAGE, Dennis | Fascinating' Gospels |
| EMR 33131 | ARMITAGE, Dennis | Four Golden Bells |
| EMR 49118 | ARMITAGE, Dennis | Haunting Melody |
| EMR 47005 | ARMITAGE, D. (Arr.) | 28 Weihnachtsmelodien Vol.1 |
| EMR 47040 | ARMITAGE, D. (Arr.) | 28 Weihnachtsmelodien Vol.2 |
| EMR 49448 | BACH, Johann S. | Adagio |
| EMR 46195 | BACH, Johann S. | Badinerie |
| EMR 34631 | BACH, Johann S. | Chorale Prelude |
| EMR 35124 | BACH, Johann S. | Jesu, Joy Of Man's Desiring |
| EMR 41221 | BACH, Johann S. | Largo |
| EMR 34681 | BACH, Johann S. | Prelude in D minor |
| EMR 34647 | BACH, Johann S. | Prelude XVII |
| EMR 34615 | BACH, Johann S. | Prelude XX |
| EMR 34665 | BACH, Johann S. | Prelude XXII |
| EMR 43355 | BACH, Johann S. | Preludes Vol.1 |
| EMR 43379 | BACH, Johann S. | Preludes Vol.2 |
| EMR 43402 | BACH, Johann S. | Preludes Vol.3 |
| EMR 25372 | BARTOK, Bela | 3 Romanian Folk Dances |
| EMR 43282 | BASSMAN, George | I'm Getting Sentimental Over You |
| EMR 36871 | BECKWITH, John | Trumpet Voluntary |
| EMR 28780 | BEETHOVEN, L.v. | Romance |
| EMR 30555 | BEETHOVEN, L.v. | Schottisches Lied |
| EMR 35467 | BEETHOVEN, L.v. | Sonate |
| EMR 35147 | BEETHOVEN, L.v. | Sonate Pathétique |
| EMR 28830 | BEETHOVEN, L.v. | Sonatine |
| EMR 29252 | BELLINI, Vincenzo | Romance |
| EMR 27636 | BERLIOZ, Hector | Marche Hongroise |
| EMR 33559 | BESOZZI, Alessandro | Sonata Bb Major |
| EMR 44461 | BIBER. Carl Heinrich | Sonata Bb Major |
| EMR 44484 | BIBER. Carl Heinrich | Sonata Ab Major |
| EMR 27244 | BIZET, Georges | Entracte |
| EMR 44561 | BLAZHEVICH, V. | Scherzo |
| EMR 49904 | BOEHME, Oskar | Russian Dance |
| EMR 44756 | BOEHME, Oskar | Soirée de St.Petersbourg |
| EMR 33381 | BOISMORTIER, J. | Sonate F Major |
| EMR 41669 | BONFA, Luiz | Manha De Carnaval |
| EMR 35971 | BOYCE, William | Trumpet Voluntary |
| EMR 25628 | BRAHMS, Johannes | Albumblatt |
| EMR 41266 | BRAHMS, Johannes | Melodie |
| EMR 29820 | BRAHMS, Johannes | Walzer |
| EMR 25908 | BRUCH, Max | Aria |
| EMR 49537 | BRUCH, Max | Kol Nidrei |
| EMR 27300 | BULL, Ole | I Ensomme Stunde |
| EMR 33897 | CALDARA, Antonio | Sonata Bb Major |
| EMR 25456 | CAPLET, André | Adagio |
| EMR 37360 | CARRON, Martin | Happy Times |
| EMR 25740 | CARULLI, Ferdinando | Andante Affettuoso |
| EMR 33924 | CESARE, Giovanni | Canzon |
| EMR 46208 | CHAKOV, Ilia | Rumba-Scherzo |
| EMR 46374 | CHAKOV, Ilia | Scherzino |
| EMR 30989 | CHAUSSON, Ernest | Le Temps des Lilas |
| EMR 25288 | CHOPIN, Frédéric | 2 Préludes |
| EMR 47896 | CHOPIN, Frédéric | Etude |
| EMR 50026 | CHOPIN, Frédéric | Funeral March |
| EMR 27468 | CHOPIN, Frédéric | Largo and Cantabile |
| EMR 39991 | CHOPIN, Frédéric | Prélude |
| EMR 29710 | CHOPIN, Frédéric | Valse |
| EMR 41049 | CIBIN, Vladimir | Konzert |
| EMR 39950 | CIMA, Giovanni | Sonata |

Bass Clarinet & Piano (Fortsetzung - Continued - Suite)

| | | |
|-----------|--------------------|------------------------------------|
| EMR 43748 | CIRRI, Giovanni | Sonata Nr.1 |
| EMR 43777 | CIRRI, Giovanni | Sonata Nr.2 |
| EMR 43806 | CIRRI, Giovanni | Sonata Nr.3 |
| EMR 35826 | CLARKE, Jeremiah | Trumpet Voluntary |
| EMR 27580 | CUI, Cesar | Lullaby |
| EMR 40413 | CUI, Cesar | Oriental |
| EMR 25283 | CZERNY, Carl | 2 Marches |
| EMR 30770 | DE FALLA, Manuel | Ritual Fire Dance |
| EMR 41189 | DEBONS, Eddy | A Bumble Bee's Fantasy |
| EMR 43121 | DEBONS, Eddy | Diabolical Burlesque |
| EMR 44199 | DEBONS, Eddy | Dinardzade |
| EMR 41170 | DEBONS, Eddy | Divertimento |
| EMR 41203 | DEBONS, Eddy | Fantasietta |
| EMR 40118 | DEBUSSY, Claude | Arabesque N°1 |
| EMR 29196 | DEBUSSY, Claude | Réverie |
| EMR 40203 | DEBUSSY, Claude | Valse |
| EMR 47336 | DELIBES, Léo | Les Filles de Cadix |
| EMR 29764 | DELIBES, Léo | Valse |
| EMR 36183 | DELLA BELLA, D. | Sonata in F Major |
| EMR 50537 | DEMERSSEMAN, J. | Cavatina |
| ENR 29598 | DIABELLI, Anton | Sonatina |
| EMR 47159 | DJERBASHIAN, S. | Scherzo |
| EMR 46784 | DOKSHITSER, T. | Suite |
| EMR 29486 | DONIZETTI, Gaetano | Romanza |
| EMR 30697 | DONIZETTI, Gaetano | Una Furtiva Lagrima |
| EMR 37496 | DOSTAL, Hermann | Aviators March |
| EMR 29428 | DVORAK, Antonin | Romantische Stücke N°1 |
| EMR 40138 | DVORAK, Antonin | Slavonic Dance |
| EMR 39132 | EILENBERG, Richard | St. Petersburg Sleigh Ride |
| EMR 25852 | FAURE, Gabriel | Après un Rêve |
| EMR 39665 | FISHER, Fred | Chicago |
| EMR 44122 | FONSI / AYALA | Despacito |
| EMR 49137 | FRANCK, César | Panis Angelicus |
| EMR 29028 | FRANCK, César | Pièce N°5 |
| EMR 37236 | FUCIK, Julius | Entry Of The Gladiators |
| EMR 25572 | GADE, Niels W. | Album Leaves N°1 |
| EMR 44689 | GARDEL, Carlos | Por Una Cabeza |
| EMR 28926 | GAY, Bertrand | 3 Sketches pour Justine |
| EMR 28853 | GAY, Bertrand | Dans la vieille maison |
| EMR 28877 | GAY, Bertrand | Dolly |
| EMR 28902 | GAY, Bertrand | M'Elodie |
| EMR 30725 | GAY, Bertrand | Verbier Mon Amour |
| EMR 45445 | GEIFMANN, Abraham | Romanze |
| EMR 45422 | GEIFMANN, Abraham | Zwei Jüdische Stücke |
| EMR 45995 | GERSHWIN, George | 3 Preludes |
| EMR 43449 | GERSHWIN, George | Embraceable You |
| EMR 43426 | GERSHWIN, George | I Got Plenty O'Nuttin' |
| EMR 36961 | GERSHWIN, George | I Got Rhythm |
| EMR 38242 | GERSHWIN, George | Liza |
| EMR 36155 | GERSHWIN, George | Love Is Here To Stay |
| EMR 45292 | GERSHWIN, George | Rhapsody In Blue |
| EMR 37006 | GERSHWIN, George | Slap That Bass |
| EMR 38172 | GERSHWIN, George | Somebody Loves Me |
| EMR 36267 | GERSHWIN, George | Summertime |
| EMR 46139 | GERSHWIN, George | The Man I Love |
| EMR 47225 | GERVAISE, Claude | Dances de la Renaissance |
| EMR 45223 | GLAZOUNOV, A. | Albumblatt |
| EMR 28803 | GLINKA, Mikhail | Reiselied |
| EMR 40822 | GOEDICKE, A. | Konzert-Etüde |
| EMR 36063 | GOLD, Ernest | Exodus |
| EMR 37051 | GOLDMAN, Jean-J. | La Chanson des Restos du Coeur |
| EMR 25516 | GOUNOD, Charles | Air des Bijoux - Chœur des Soldats |
| EMR 29542 | GOUNOD, Charles | Sérénade |
| EMR 35021 | GOURLAY, James | A Scottish Cradle Song |
| EMR 43194 | GOURLAY, James | Alpine Tuba |
| EMR 44077 | GRÄFE, Friedebald | Konzert |
| EMR 27356 | GRIEG, Edvard | Elégie |
| EMR 27076 | GRIEG, Edvard | Ich Liebe Dich |
| EMR 47251 | GRILLO, Giovanni | Canzon XV |
| EMR 34733 | GUILMANT, A. | Morceau Symphonique |
| EMR 38356 | HALLYDAY, Johnny | Allumer Le Feu |
| EMR 30582 | HÄNDEL, G.F. | Arie |
| EMR 33453 | HÄNDEL, G.F. | Concerto Bb Major |
| EMR 30502 | HÄNDEL, G.F. | Concerto in G minor |
| EMR 50456 | HÄNDEL, G.F. | Josua |
| EMR 30528 | HÄNDEL, G.F. | Larghetto |
| EMR 49404 | HÄNDEL, G.F. | Sonate Ab Major |
| EMR 30674 | HÄNDEL, G.F. | Sonate N° VI |
| EMR 36364 | HÄNDEL, G.F. | Trumpet Voluntary |
| EMR 49483 | HANSEN, Thorvald | Sonate |
| EMR 27020 | HUMMEL, Johann | Cantabile |
| EMR 43221 | JAMES, Harry | Concerto |
| EMR 49178 | JAMES, Ifor | Little Suite Nr.1 |
| EMR 49203 | JAMES, Ifor | Little Suite Nr.2 |