

タイムパラドックス

♩=80 (♩=♩)

6 (B)

1 Fl.
Cl./Trp./
S.Sax.
Ob./Vn.

2 Cl./Trp.
A.Sax.
Ob./Vn.

3 Cl.
A.Sax./
A.Hrn.
Hrn.
Vn.
Va.

4 T.Sax.
Cl.
Hrn.
Trb./Euph./
Bsn./Vc.

5 B.Cl.
Bar.Sax.
Trb./Euph./
Bsn./Vc./
St.F

Melody (Guide) \flat B \flat E \flat E \flat F A \flat B \flat E \flat B \flat

S.D. rim *mf* S.D. H.H. B.D. Tamb. *mf*
Cowb. *mf* Xylo. *mf*

タイムパラドック

Vaundy

PART 1 Flute

♩=80 (♪=♪³)

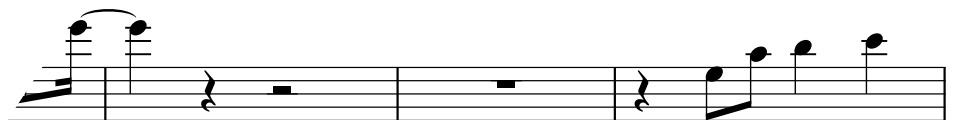
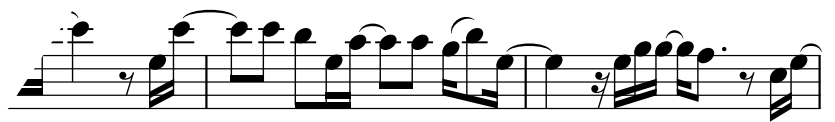
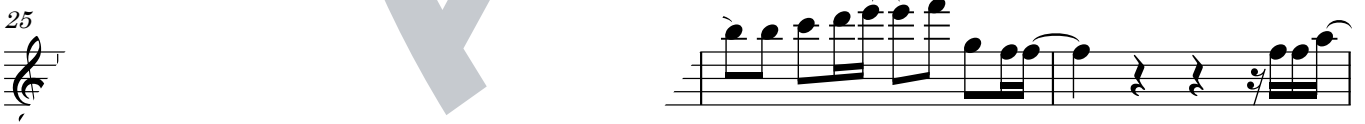

タイムパラドック

PART 1

Vaundy

Clarinet in B \flat / Trumpet in B \flat /
Soprano Saxophone in B \flat

$\text{♩} = 80$ ($\text{♪} = \text{♪}^{\#}$)

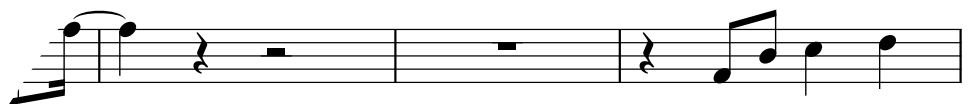

タイムパラドック

Vaundy

PART 1
Oboe

♩=80 (♩=♩²)

