

JUST ANOTHER DAY AT THE OFFICE

Monika Herzig

Instrumentation

- Full Score
 - Alto Sax 1
 - Alto Sax 2
 - Tenor Sax 1
 - Tenor Sax 2
 - Baritone Sax
 - Trumpet 1
 - Trumpet 2
 - Trumpet 3
 - Trumpet 4
 - Trombone 1
 - Trombone 2
 - Trombone 3
 - Trombone 4
 - Guitar
 - Piano
 - Bass
 - Drum Set
- Optional Parts:**
- Flute / Violin (Tpt. 1)
 - Clarinet (A. Sax. 1)
 - F Horn (Tbn. 1)
 - Baritone T.C. (Tbn. 3)

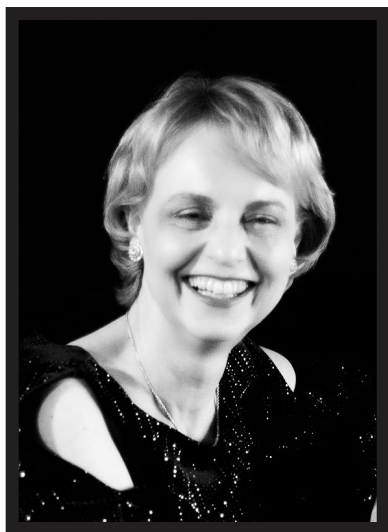

Jazz pianist **Monika Herzig** has completed her Doctorate in Music Education with minor fields in Jazz Studies at Indiana University. She is the author of *David Baker – A Legacy in Music* (IU Press), and *Experiencing Chick Corea: A Listener's Companion* (Rowman and Littlefield, 2017). She is also the head of the research committee for the Jazz Education Network and editor of *JAZZ* (Jazz Education in Research and Practice, IU Press).

Groups under her leadership have toured the world and opened for acts such as Tower of Power, Sting, Dixie Dregs and more. Her awards include a 1994 *DownBeat* Magazine Award for Best Original Song, a Jazz Journalist Association Hero 2015 award, as well as grants from the NEA, the Indiana Arts Commission, MEIEA, Jazz Tours, and the U.S. Embassy, among others. Her newest project "SHEROES" features the world's leading female jazz instrumentalists and was recently featured on NPR's *Here and Now* as well as cited as one of the best releases of 2018 in *DownBeat* Magazine, placing #31 on the year-end Jazz Week Charts. Thomas Garner from *Garageradio.com* writes, "I was totally awed by the fine musicianship throughout". The group was the featured guest at Egypt's *Jazz Tales Festival* followed by a tour of Europe's most prestigious jazz clubs including Vienna's *Porgy & Bess* and Munich's *Unterfahrt*. Monika is a CASIO Artist.

Notes

Just Another Day at the Office is a high-energy jazz fusion tune from Monika Herzig and her band, SHEROES. It's a fast fusion shuffle that's all about the groove and slick solo moments over planning chord progressions. Featured in Terri Lyne Carrington's *New Standards–101 Lead Sheets by Women Composers* (Berklee Press, 2022), this new arrangement for big band captures the blistering tone of the original with expanded orchestration.

The reference recording includes single-chorus solos from tenor sax and trumpet, laid down by the talented Evan Drybread and Chris Murray, respectively. Feel free to stretch these solos out in your performances with the backgrounds on the last chorus of each soloist. Transcriptions of the recorded solos are included in the back of this score as well as tenor 1 and trumpet 2 parts.

Trumpet 1 Range:

Listen to the recording of this work at www.ryanfraley.com

or scan this code to access the MP3 directly:

JUST ANOTHER DAY AT THE OFFICE

MONIKA HERZIG
(ASCAP)

HALFTIME FUNK SHUFFLE (♩=96)

ALTO SAX 1

ALTO SAX 2

TENOR SAX 1

TENOR SAX 2

BARI SAX

TRUMPET 1

TRUMPET 2

TRUMPET 3

TRUMPET 4

TROMBONE 1

TROMBONE 2

TROMBONE 3

TROMBONE 4

GUITAR

PIANO

BASS

DRUMS

2 3 4 5 6 7 8

Chords: F13, Bb13, B7(#9), C7(#9), B7(#9), Bb13, Ab13, G13, C7(#9)

Copyright © 2024 **HXmusic** - Monika Herzig
International Copyright Secured. All Rights Reserved.
Printed in U.S.A. www.ryanfraley.com

HX9025

9

A. SAX 1

A. SAX 2

T. SAX 1

T. SAX 2

B. SAX

TPT. 1

TPT. 2

TPT. 3

TPT. 4

TBN. 1

TBN. 2

TBN. 3

TBN. 4

GTR.

PNO.

BASS

DRUMS

9 10 11 12 13 14

HX9025

17

A. SAX 1

A. SAX 2

T. SAX 1

T. SAX 2

B. SAX

TPT. 1

TPT. 2

TPT. 3

TPT. 4

TBN. 1

TBN. 2

TBN. 3

TBN. 4

GTR.

PNO.

BASS

DRUMS

PLAY ON P.S. ONLY

G¹³ C7(#9) F¹³ B^b13 B7(#9) C7(#9) B7(#9)

G¹³ C7(#9) F¹³ B^b13 B7(#9) C7(#9) B7(#9)

25

A. SAX 1

A. SAX 2

T. SAX 1

T. SAX 2

B. SAX

TPT. 1

TPT. 2

TPT. 3

TPT. 4

TBN. 1

TBN. 2

TBN. 3

TBN. 4

GTR.

PNO.

BASS

DRUMS

Legal Use Requires Purchase

(PLAY ALWAYS)

Bb13 Ab13 G13 C13(b9) Ab13

Bb13 Ab13 G13 C13(b9)/G Ab13

21 22 23 24 25 26

HX9025

A. SAX 1

A. SAX 2

T. SAX 1

T. SAX 2

B. SAX

TPT. 1

TPT. 2

TPT. 3

TPT. 4

TBN. 1

TBN. 2

TBN. 3

TBN. 4

GTR.

PNO.

BASS

DRUMS

FINE

39 SOLOS

BKGND'S LAST CHORUS

Score for Just Another Day at the Office, featuring SOLOS (39) and BKGND'S LAST CHORUS. The score is written for a large ensemble, including Saxophones (A, T, B), Trumpets (TPT. 1-4), Trombones (TBN. 1-4), Guitar (GTR.), Piano (PNO.), Bass, and Drums.

The instrumentation and parts shown are:

- A. SAX 1
- A. SAX 2
- T. SAX 1
- T. SAX 2
- B. SAX
- TPT. 1
- TPT. 2
- TPT. 3
- TPT. 4
- TBN. 1
- TBN. 2
- TBN. 3
- TBN. 4
- GTR.
- PNO.
- BASS
- DRUMS

47

Chord progressions for measures 45-50:

Measure	Chords
45	Bb7
46	A7 D7
47	G7 C7
48	C#7
49	Bb7
50	D7

55

A. SAX 1

A. SAX 2

T. SAX 1

T. SAX 2

B. SAX

TPT. 1

TPT. 2

TPT. 3

TPT. 4

TBN. 1

TBN. 2

TBN. 3

TBN. 4

GTR.

PNO.

BASS

DRUMS

Chord progression: C#7, C7, Bb7, B7(#9), Bb13

Chord progression: B7, Bb7, Ab7, A7(#9), Ab13

Chord progression: B7, Bb7, Ab7, A7(#9), Ab13

Preview Use Requires Purchase

A. SAX 1

A. SAX 2

T. SAX 1

T. SAX 2

B. SAX

TPT. 1

TPT. 2

TPT. 3

TPT. 4

TBN. 1

TBN. 2

TBN. 3

TBN. 4

GTR.

PNO.

BASS

DRUMS

63

A. SAX 1

A. SAX 2

T. SAX 1

T. SAX 2

B. SAX

TPT. 1

TPT. 2

TPT. 3

TPT. 4

TBN. 1

TBN. 2

TBN. 3

TBN. 4

GTR.

PNO.

BASS

DRUMS

Chord symbols: C7, F7, F#7, G7, F#7, Eb7, E7, F7, E7, Bb7, Eb7, E7, F7, E7.

Rehearsal mark 63 is indicated in a box at the top left.

1. 2.

A. SAX 1

A. SAX 2

T. SAX 1

T. SAX 2

B. SAX

TPT. 1

TPT. 2

TPT. 3

TPT. 4

TBN. 1

TBN. 2

TBN. 3

TBN. 4

GTR.

PNO.

BASS

DRUMS

Legal Use Requires Purchase

68 69 70 71 72

73 DRUMS

73 DRUMS

A. SAX 1

A. SAX 2

T. SAX 1

T. SAX 2

B. SAX

TPT. 1

TPT. 2

TPT. 3

TPT. 4

TBN. 1

TBN. 2

TBN. 3

TBN. 4

GTR.

PNO.

BASS

DRUMS

SOLO

Ab13 F#13 G13 Ab13 A13 C7(#9) Db7(#9) D7(#9) Eb7(#9)

1. 2. 83

A. SAX 1

A. SAX 2

T. SAX 1

T. SAX 2

B. SAX

TPT. 1

TPT. 2

TPT. 3

TPT. 4

TBN. 1

TBN. 2

TBN. 3

TBN. 4

GTR.

PNO.

BASS

DRUMS

HI-HAT

79 80 81 82 83 84

HX9025

D.S. AL FINE

Preview Only
Legal Use Requires Purchase

A. SAX 1

A. SAX 2

T. SAX 1

T. SAX 2

B. SAX

TPT. 1

TPT. 2

TPT. 3

TPT. 4

TBN. 1

TBN. 2

TBN. 3

TBN. 4

GTR.

PNO.

BASS

DRUMS

85 86 87 88 89 90 *f*

Tenor Sax Solo Transcription

as played by Evan Drybread

39

Trumpet Solo Transcription

as played by Chris Murray

39

Preview Only
Legal Use Requires Purchase