

マツケンサンバII

♩=126

Ⓐ

リコーダー

鍵盤ハーモニカ1

鍵盤ハーモニカ2

鉄琴

木琴

低音楽器

小太鼓
大太鼓

Chord progression: Dm7 C (B)FM7 Fm6 Em7F¹

リコーダー

鍵盤ハーモニカ1

鍵盤ハーモニカ2

鉄琴

木琴

低音楽器

S.D
B.D

Cow'
Cr
(F)

マツケンサンバII

松平健

リコーダー

♩=126

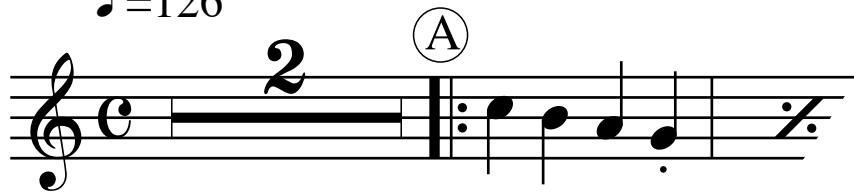

ド シ ラ ソ

ミ レ レ ド

ミ レ

シ ド シ ラ ソ

ラ ト

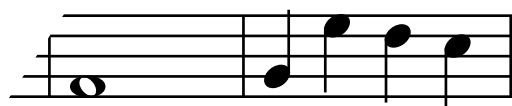

ファ ソ ミ レ ド

ラ シ ド ド ラ ソ ラ ド

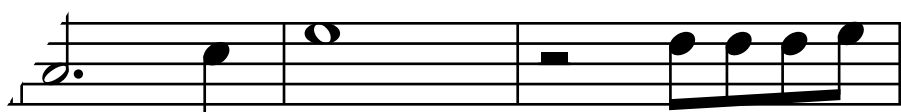

ラ ド ミ レ レ レ ミ

マツケンサンバII

けんぱん

鍵盤ハーモニカ1

松平健

♩=126

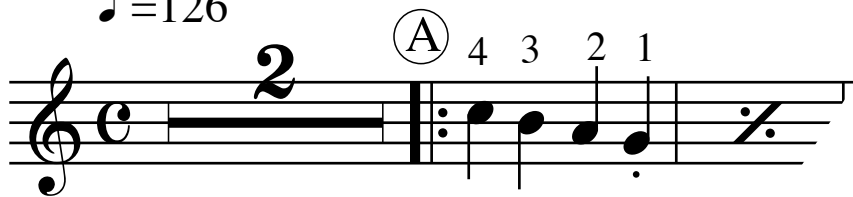

ドシラソ

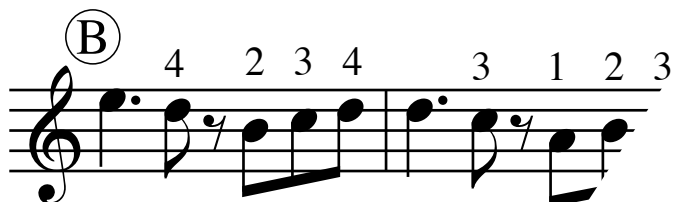

ミレ シドレ レド

ドレミ

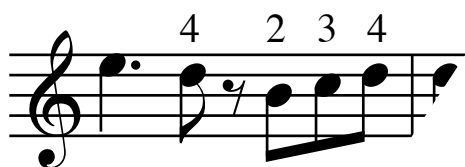

ミレ シド

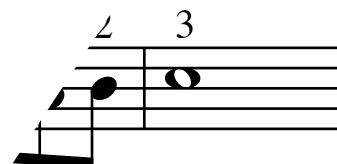

シラシド

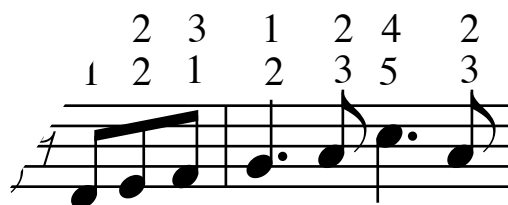

レ レミファ ソラド ラ

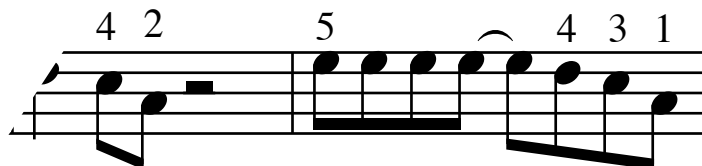
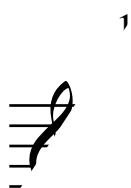

レドラ ミミミミ レドラ

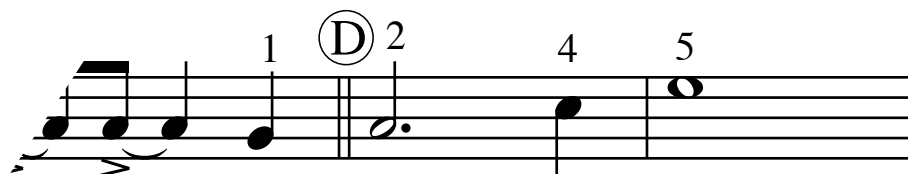

ラ ラ ソ ラ ド ミ

マツケンサンバII

けんぼん
鍵盤ハーモニカ2

松平健

♩=126

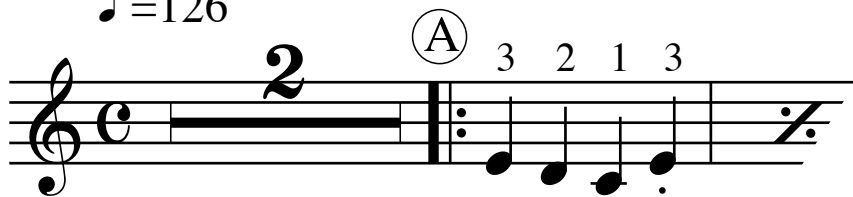

ミレドミ

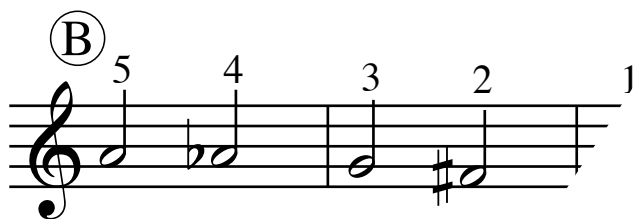

ラ ラ ソ ファ

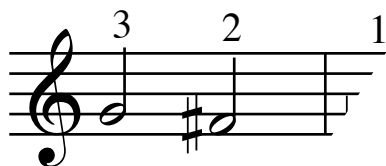

ソ ファ

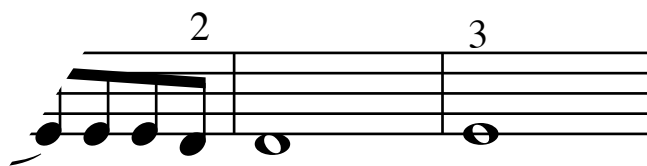
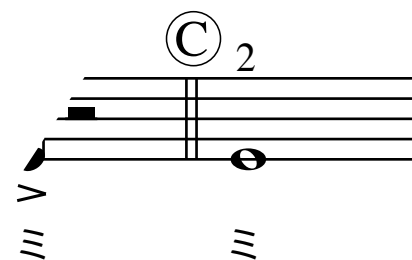

ミミレレ ミ

ファ ファ ファ ファ ファ ソ ラ ド