Duration: 2:35

GRADE 2
CB223459
$65.00

Champions of Our Future

Jon Bubbett (b. 1959)

Preview

Flute - 8
Oboe - 2
Bb Clarinet 1 - 4
Bb Clarinet 2 - 4
Bb Bass Clarinet - 2
Eb Alto Saxophone - 4
Bb Tenor Saxophone - 2
Eb Baritone Saxophone - 1
Bb Trumpet 1 - 2
Bb Trumpet 2 - 2
F Horn - 4
Trombone 1,2 - 4
Baritone, Bassoon - 3
Baritone Treble Clef - 1
Tuba - 2
String Bass - 1
Timpani - 1
Chimes, Xylophone - 2
Bells - 1
Snare Drum, Bass Drum - 1
Hi-Hat, Tambourine, Tom-tom,
Suspended Cymbal, Crash Cymbals, Gong - 4

EIGHTH NOTE PUBLICATIONS

Champions of Our Future

Jon Bubbett

Champions of Our Future was written for the Thompson Middle School Symphonic Band, director Michael Chambless, for their 2022 performance for the Alabama Music Educators Professional Development Conference. The piece was written to honor the leadership of Alabaster, AL City Schools and all they have done to promote band programs in the community.

This energetic opener explodes off the top and never lets up throughout the work. Driving rhythms, strong melodies and clever harmonies make this a great piece for both performers and audiences.

Preview

Jon Bubbett, a native of Dothan, AL., graduated from Dothan High School (1977). He received his BMEd from Troy State University, Troy, AL in 1981 and his MMEd in 1989 from VanderCook College of Music, Chicago, IL. His career spanned thirty eight years with the last twenty six at Thompson High School in Alabaster, AL.His previous schools were Washington-Wilkes Comprehensive High School in Washington, GA., Demopolis High School in Demopolis, AL. and Erwin High School in Birmingham, AL.

Numerous times Mr. Bubbett has served as a guest clinician and adjudicator in Alabama, Georgia and Mississippi. He has served as a clinician participant for both the Alabama Music Educators Association In-Service Conference, Midwest International Band and Orchestra Clinic and has served as the rehearsal assistant for the Music for All Honor Band of America since 2016.

Now and before his retirement from public education Mr. Bubbett has had concert band and ensemble music published through Excelcia Music Publishing, RWS Music, Eighth Note Publications and through his website: www.jonbubbettmusic.com.

ISBN: 9781771579490
CATALOG NUMBER: CB223459

COST: $65.00
DURATION: 2:35

DIFFICULTY RATING: GRADE 2
Concert Band

Dedicated to the Thompson Middle School Symphonic Band, Alabaster, AL. Michael Chambless director
for their 2022 Alabama Music Educators Association Conference performance

CHAMPIONS OF OUR FUTURE

Jon Bubbett
ASCAP

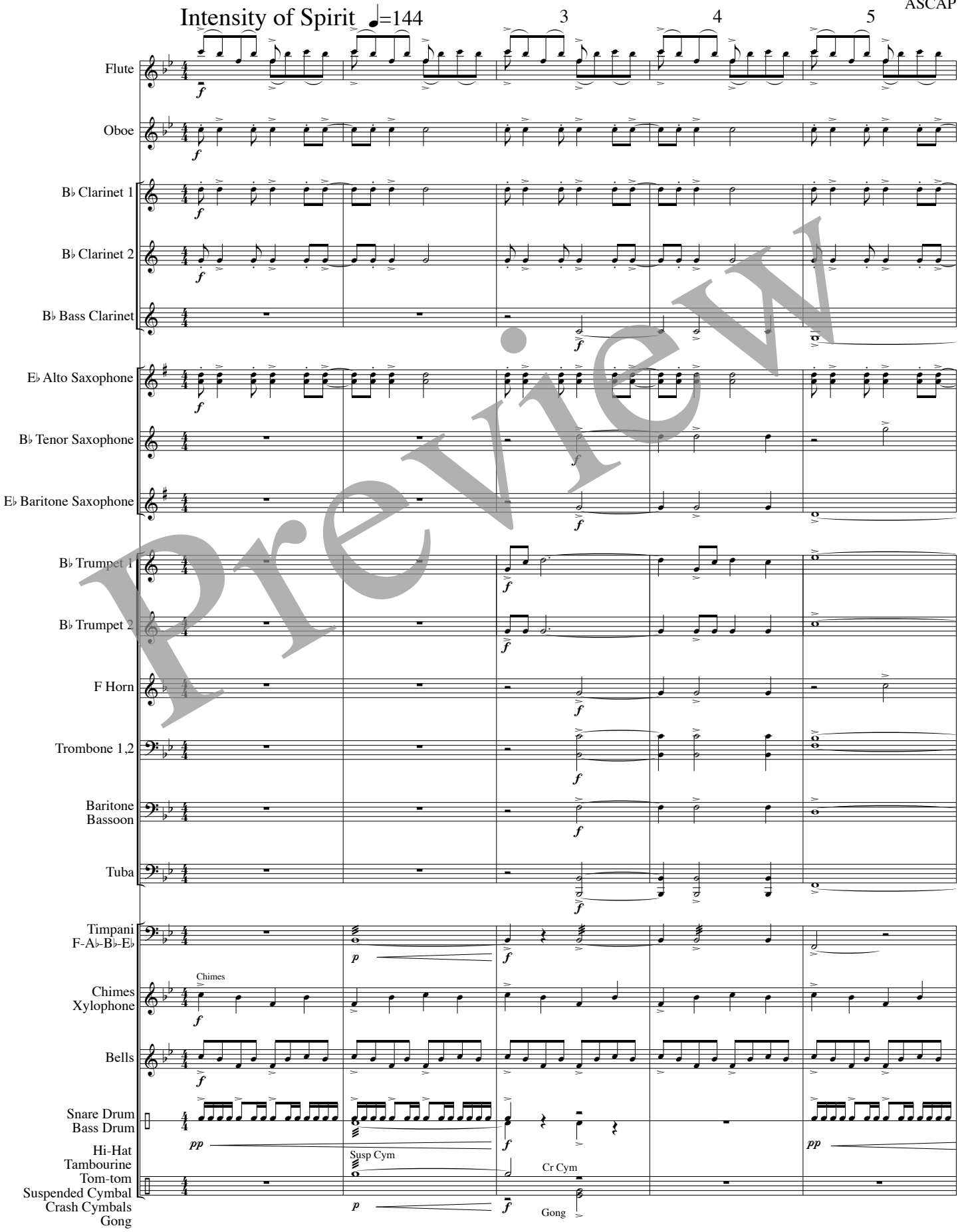

Preview

© 2023 **EIGHTH NOTE PUBLICATIONS**
www.enpmusic.com

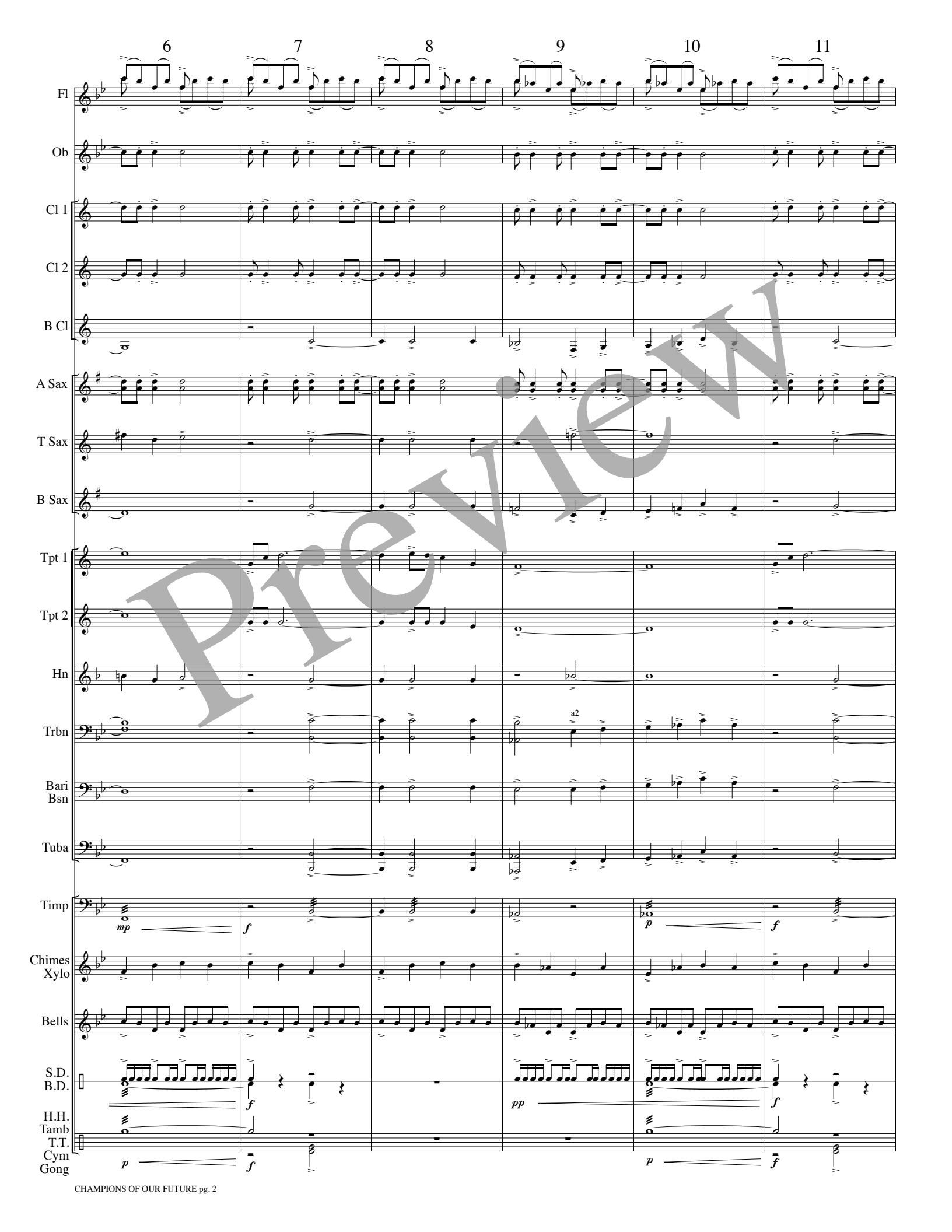
6
7
8
9
10
11
Fl
Ob
Cl 1
Cl 2
B Cl
A Sax
T Sax
B Sax
Tpt 1
Tpt 2
Hn
Trbn
a2
Bari Bsn
Tuba
Timp
mp
f
p
f
Chimes Xylo
Bells
S.D. B.D.
f
pp
f
H.H. Tamb
T.T. Cym Gong
p
f
p
f
Preview

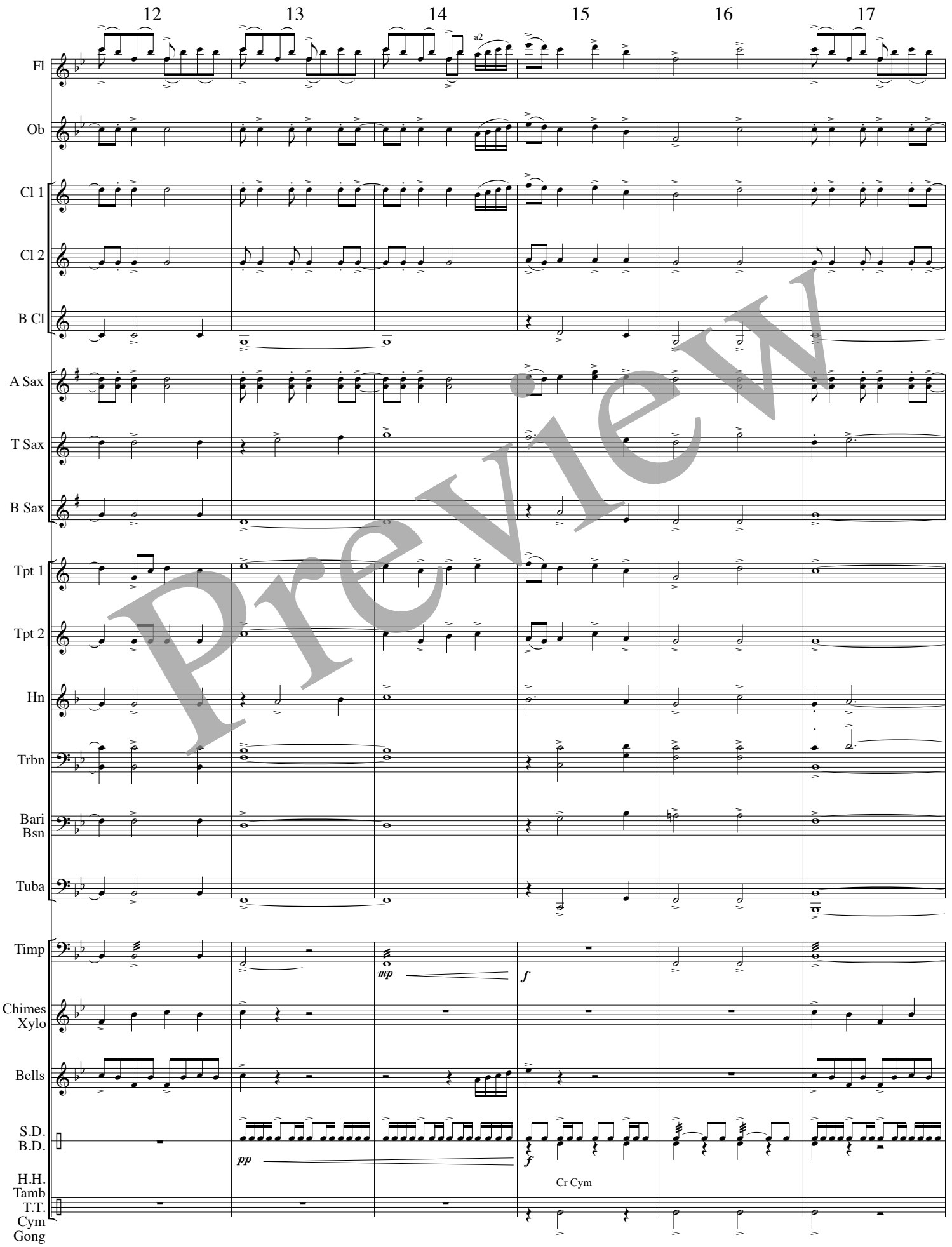
12
13
14
15
16
17
Fl
a2
Ob
Cl 1
Cl 2
B Cl
A Sax
T Sax
B Sax
Tpt 1
Tpt 2
Hn
Trbn
Bari
Bsn
Tuba
Timp
mp
f
Chimes
Xylo
Bells
S.D.
B.D.
pp
f
Cr Cym
H.H.
Tamb
T.T.
Cym
Gong

Preview

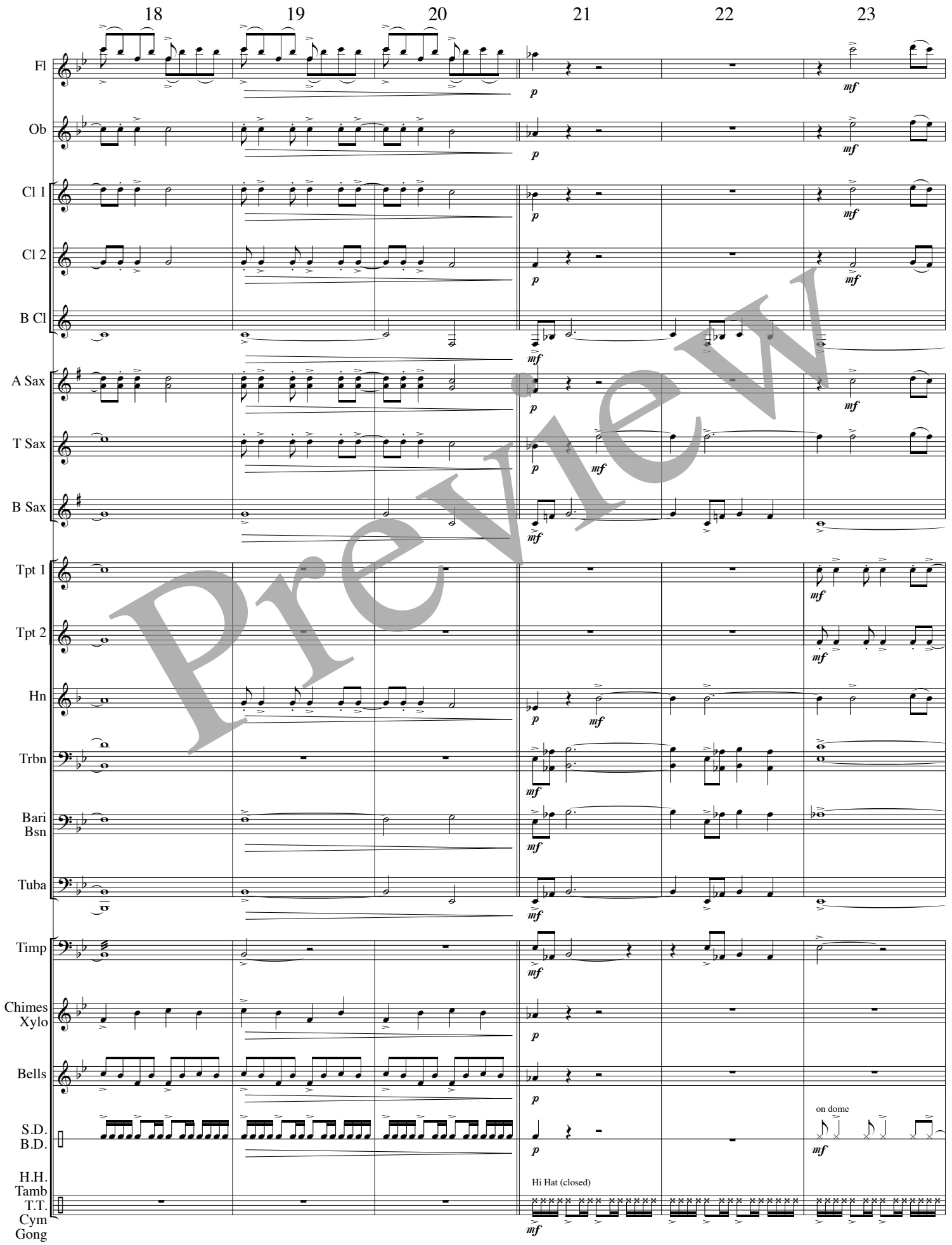
18
19
20
21
22
23
Fl
Ob
Cl 1
Cl 2
B Cl
A Sax
T Sax
B Sax
Tpt 1
Tpt 2
Hn
Trbn
Bari Bsn
Tuba
Timp
Chimes Xylo
Bells
S.D. B.D.
H.H. Tamb T.T. Cym Gong
on dome
Hi Hat (closed)

Preview

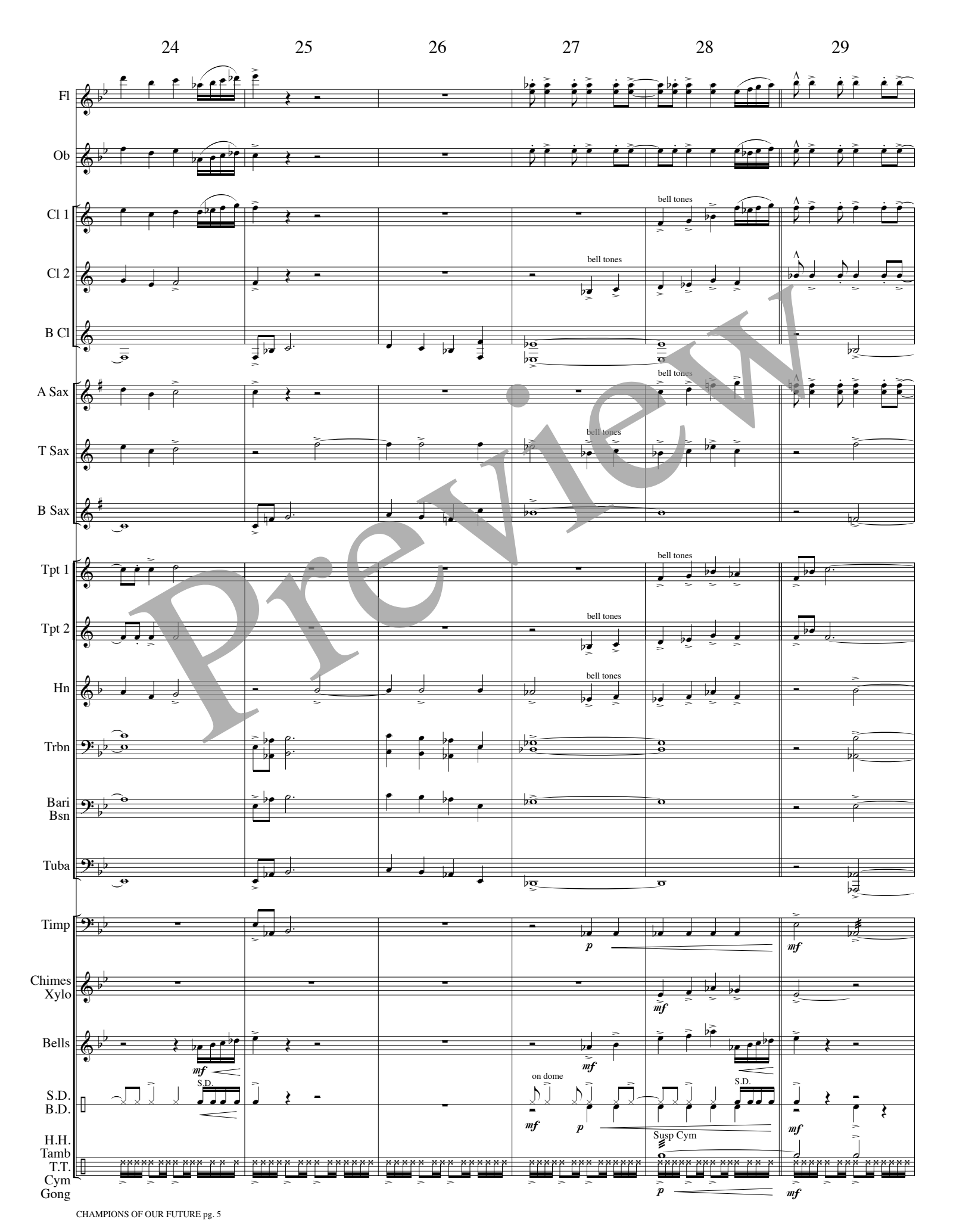
24
25
26
27
28
29
Fl
Ob
Cl 1
Cl 2
B Cl
A Sax
T Sax
B Sax
Tpt 1
Tpt 2
Hn
Trbn
Bari Bsn
Tuba
Timp
Chimes Xylo
Bells
S.D. B.D.
H.H. Tamb T.T. Cym Gong
bell tones
S.D.
on dome
Susp Cym
p
mf

Preview

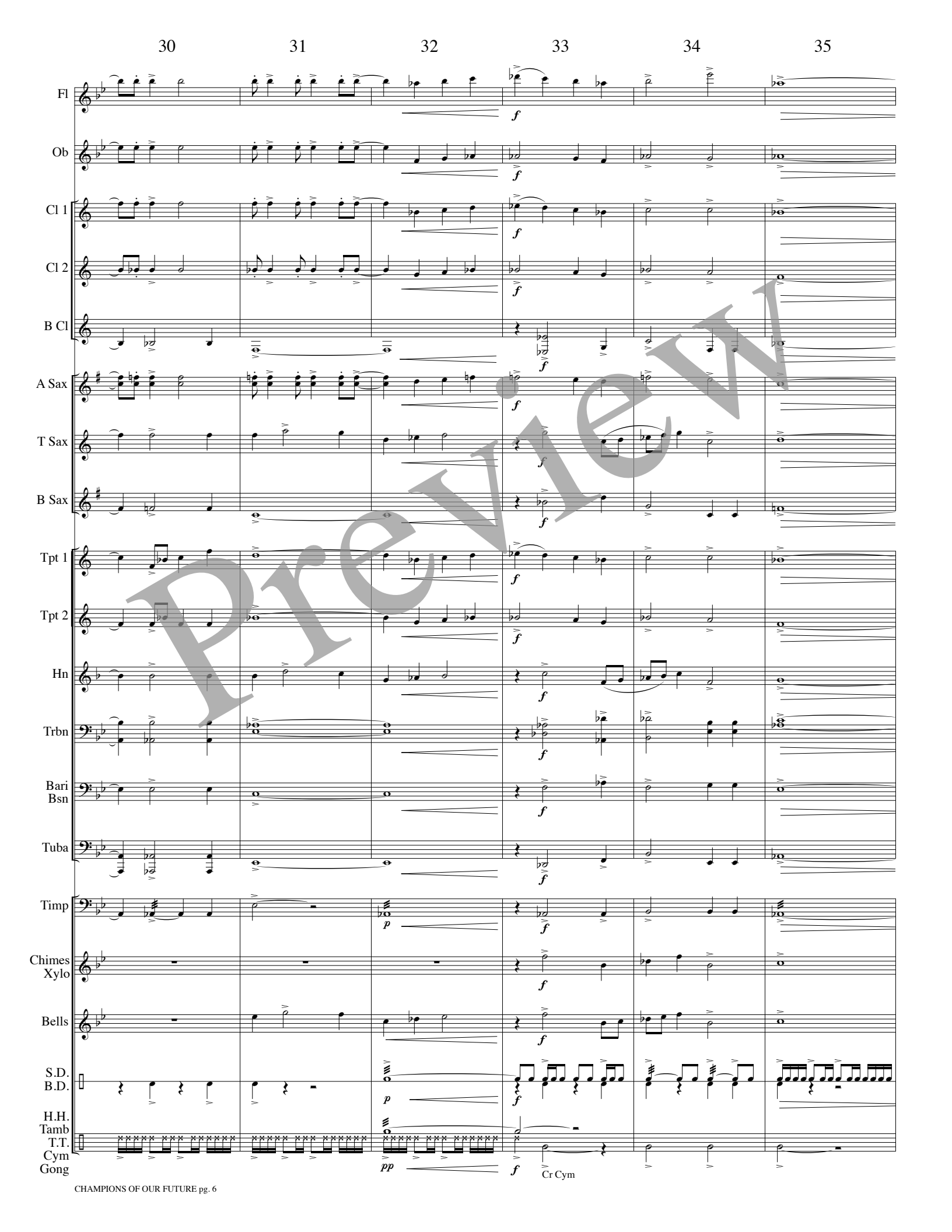
30
31
32
33
34
35
Fl
Ob
Cl 1
Cl 2
B Cl
A Sax
T Sax
B Sax
Tpt 1
Tpt 2
Hn
Trbn
Bari Bsn
Tuba
Timp
Chimes Xylo
Bells
S.D. B.D.
H.H. Tamb T.T. Cym Gong
Cr Cym
Preview

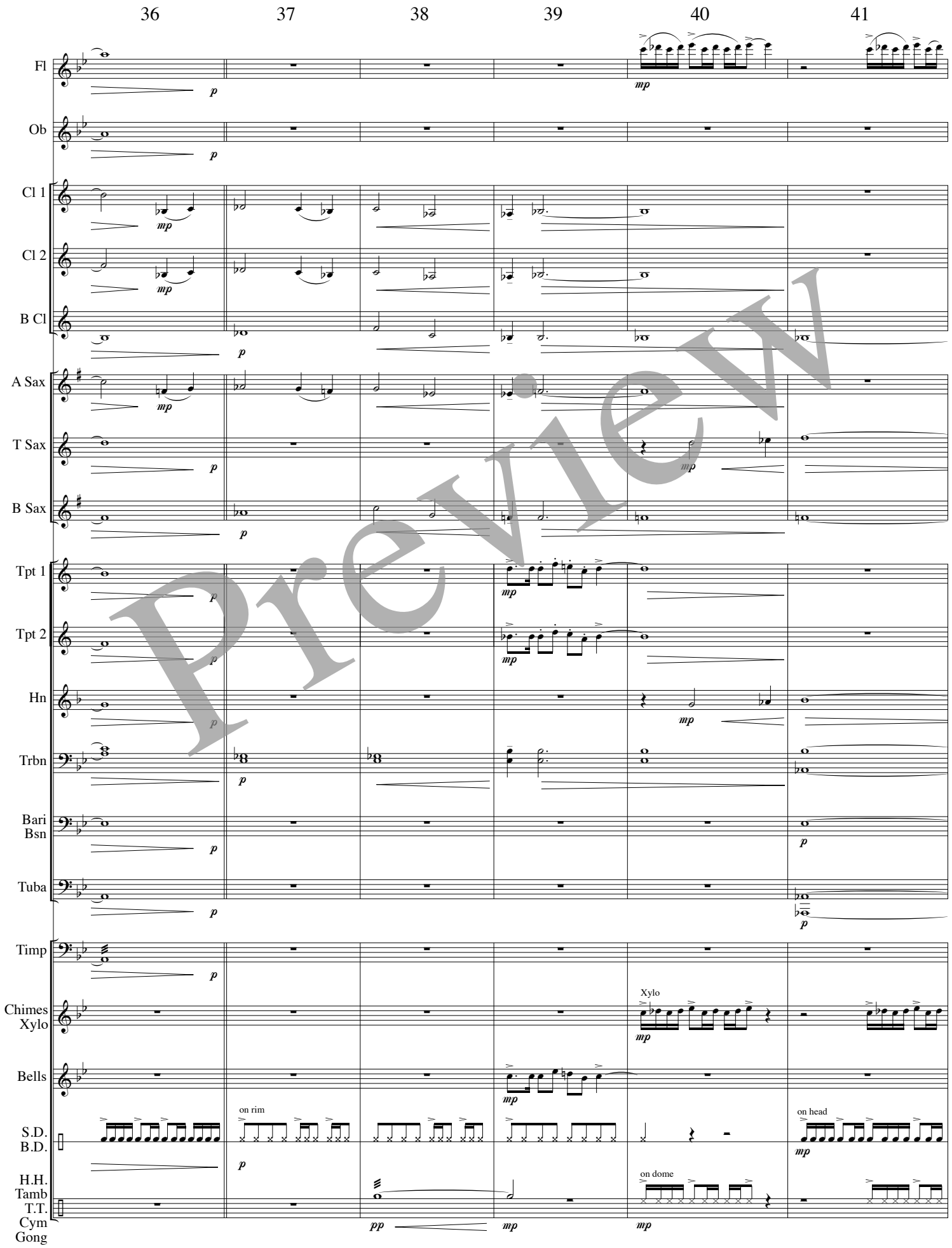
36
37
38
39
40
41
Fl
Ob
Cl 1
Cl 2
B Cl
A Sax
T Sax
B Sax
Tpt 1
Tpt 2
Hn
Trbn
Bari Bsn
Tuba
Timp
Chimes Xylo
Xylo
Bells
S.D. B.D.
on rim
on head
H.H. Tamb T.T. Cym Gong
on dome
p
mp
pp

Preview

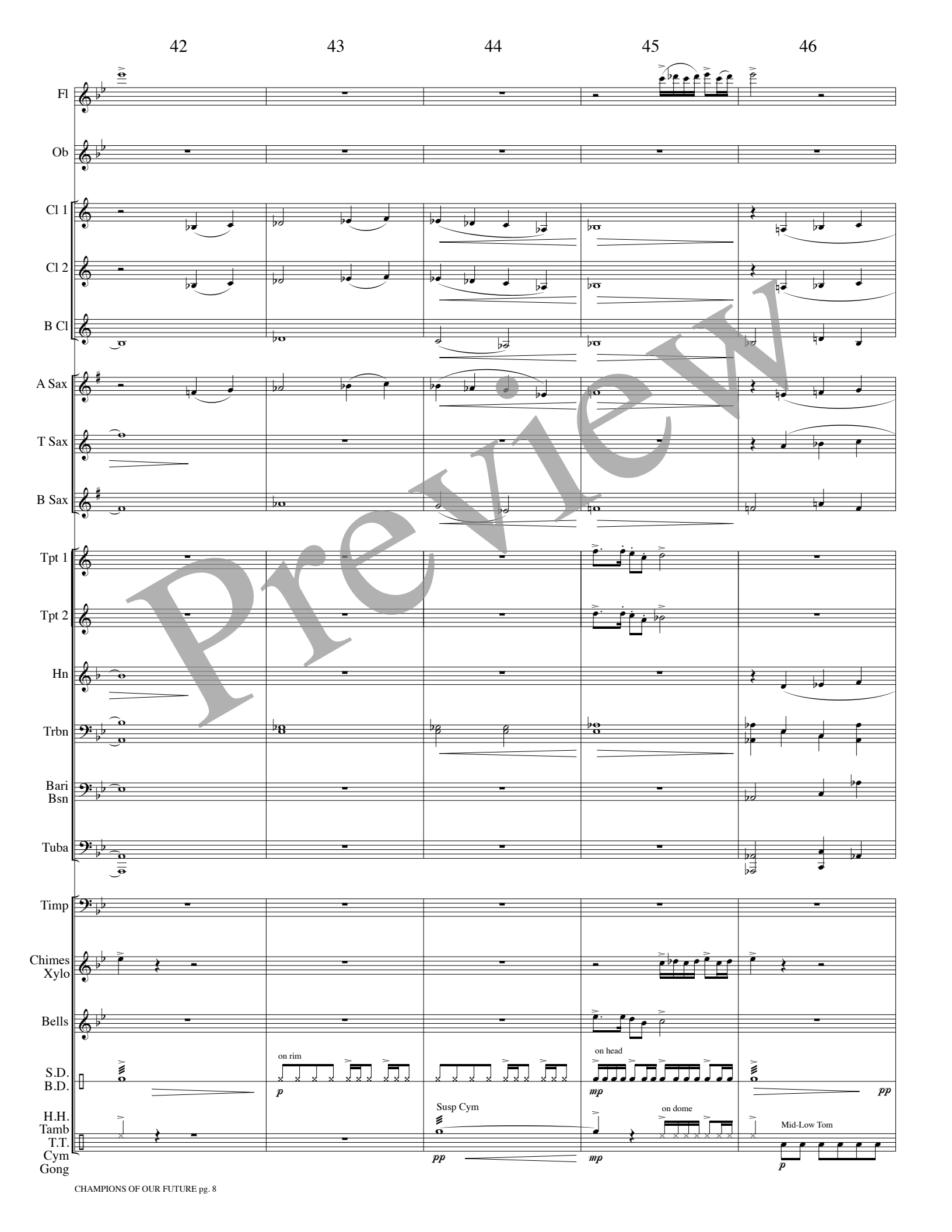
42
43
44
45
46
Fl
Ob
Cl 1
Cl 2
B Cl
A Sax
T Sax
B Sax
Tpt 1
Tpt 2
Hn
Trbn
Bari Bsn
Tuba
Timp
Chimes Xylo
Bells
S.D. B.D.
on rim
p
on head
mp
pp
H.H. Tamb T.T. Cym Gong
Susp Cym
pp
on dome
mp
Mid-Low Tom
p

Preview

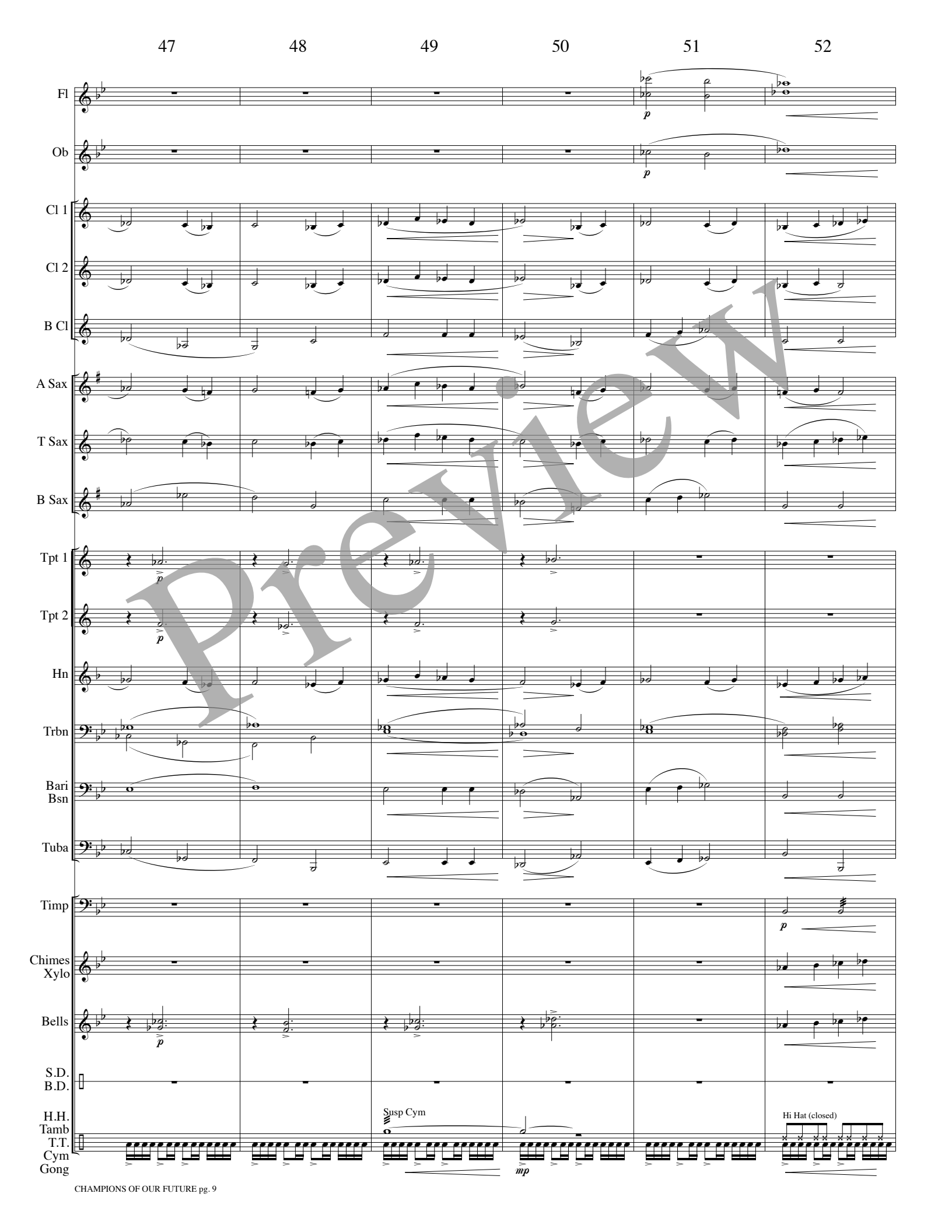
47
48
49
50
51
52
Fl
Ob
Cl 1
Cl 2
B Cl
A Sax
T Sax
B Sax
Tpt 1
Tpt 2
Hn
Trbn
Bari
Bsn
Tuba
Timp
Chimes
Xylo
Bells
S.D.
B.D.
H.H.
Tamb
T.T.
Cym
Gong
Susp Cym
Hi Hat (closed)
p
mp

Preview

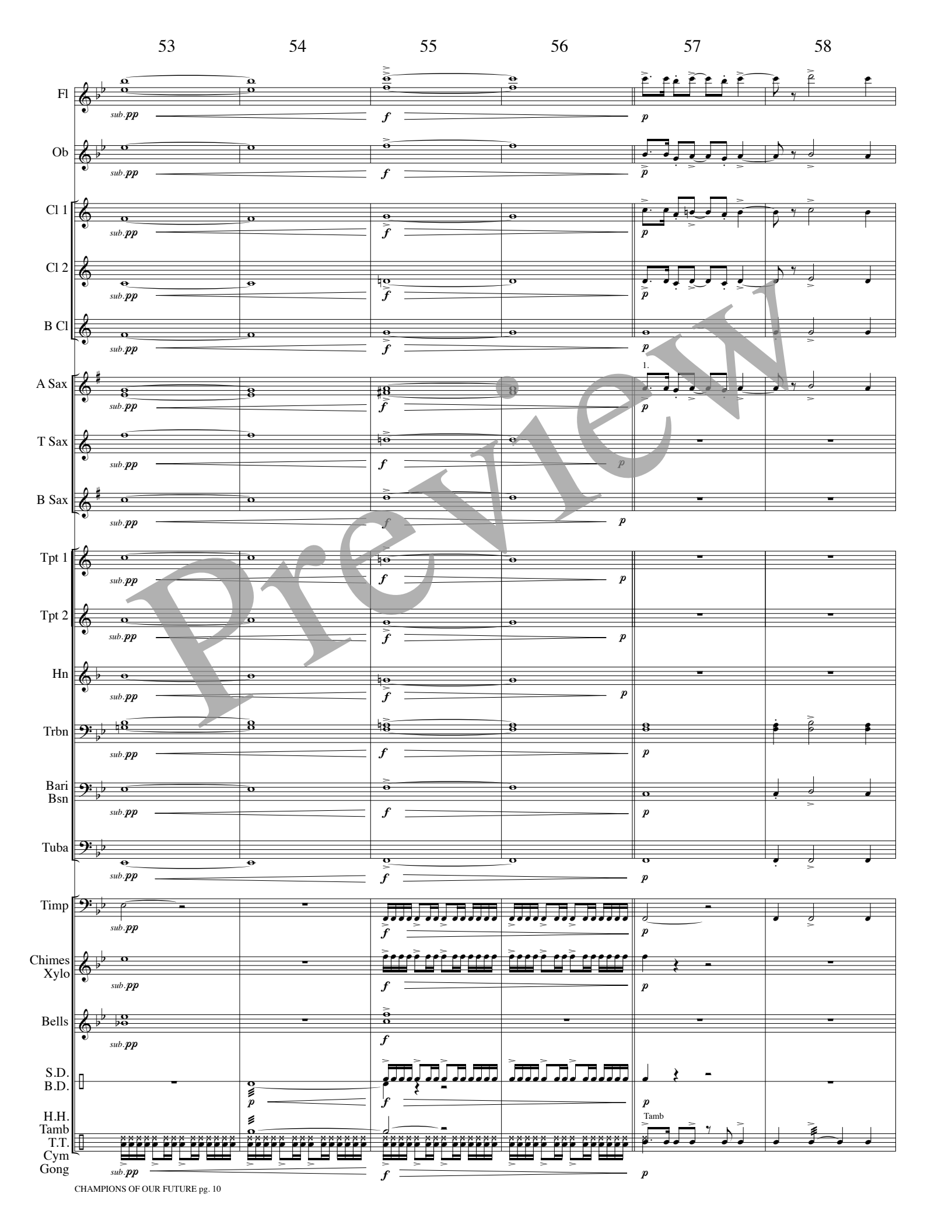
53
54
55
56
57
58
Fl
Ob
Cl 1
Cl 2
B Cl
A Sax
T Sax
B Sax
Tpt 1
Tpt 2
Hn
Trbn
Bari Bsn
Tuba
Timp
Chimes Xylo
Bells
S.D. B.D.
H.H. Tamb T.T. Cym Gong
sub. pp
f
p
1.
Tamb

Preview

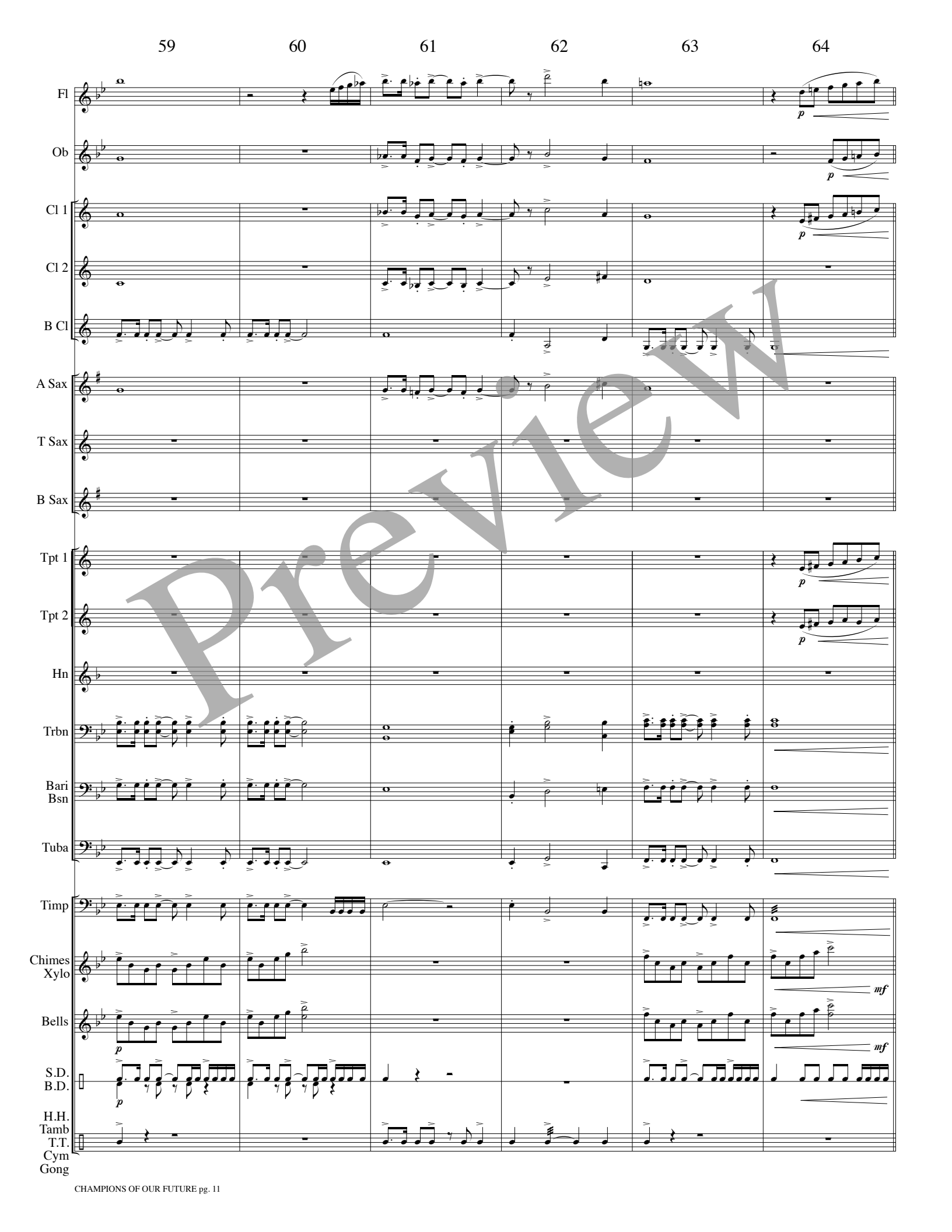
59
60
61
62
63
64
Fl
Ob
Cl 1
Cl 2
B Cl
A Sax
T Sax
B Sax
Tpt 1
Tpt 2
Hn
Trbn
Bari Bsn
Tuba
Timp
Chimes Xylo
Bells
S.D. B.D.
H.H. Tamb T.T. Cym Gong
p
mf
Preview

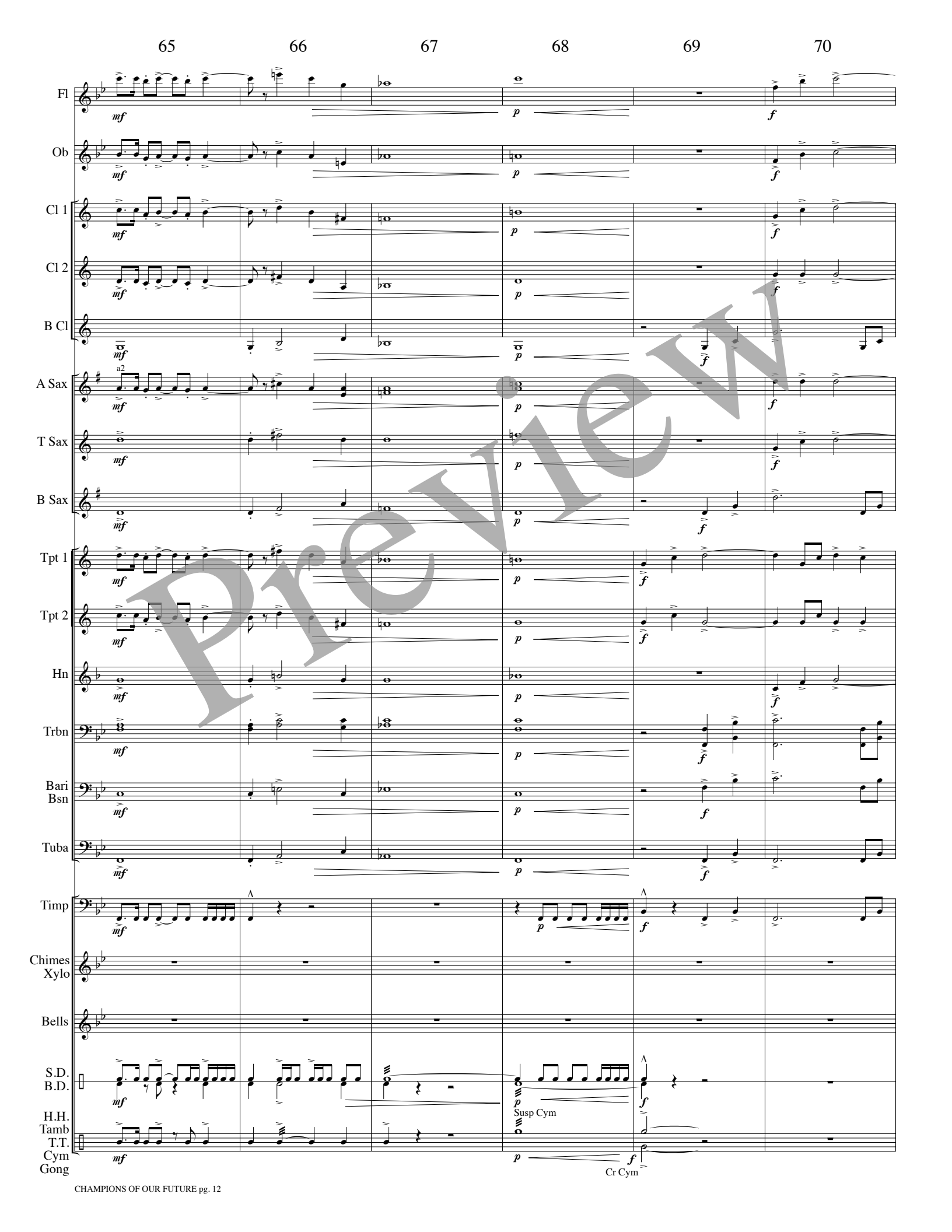
65
66
67
68
69
70
Fl
Ob
Cl 1
Cl 2
B Cl
A Sax
a2
T Sax
B Sax
Tpt 1
Tpt 2
Hn
Trbn
Bari
Bsn
Tuba
Timp
Chimes
Xylo
Bells
S.D.
B.D.
H.H.
Tamb
T.T.
Cym
Gong
Susp Cym
Cr Cym
Preview

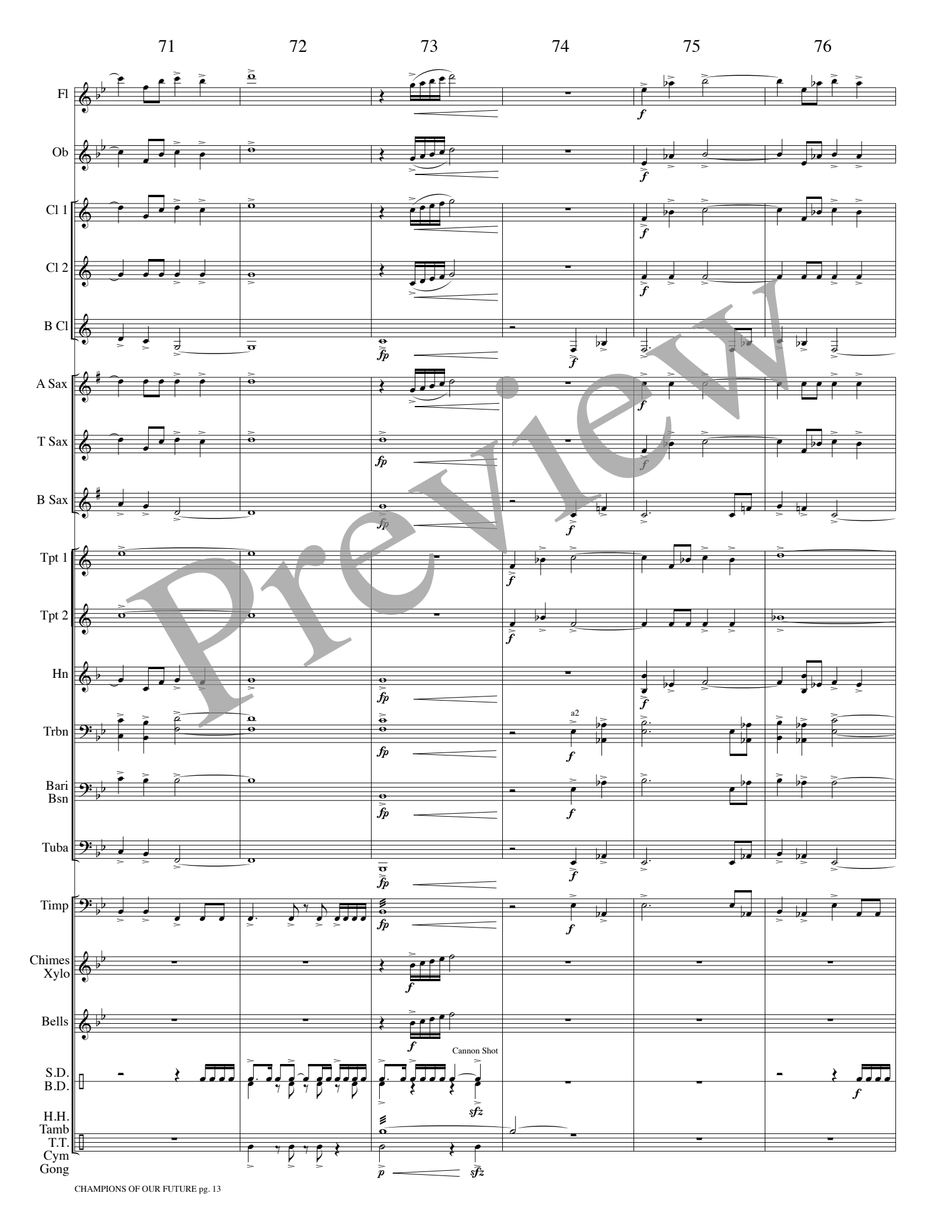
71
72
73
74
75
76
Fl
Ob
Cl 1
Cl 2
B Cl
A Sax
T Sax
B Sax
Tpt 1
Tpt 2
Hn
Trbn
a2
Bari
Bsn
Tuba
Timp
Chimes
Xylo
Bells
Cannon Shot
S.D.
B.D.
H.H.
Tamb
T.T.
Cym
Gong
Preview

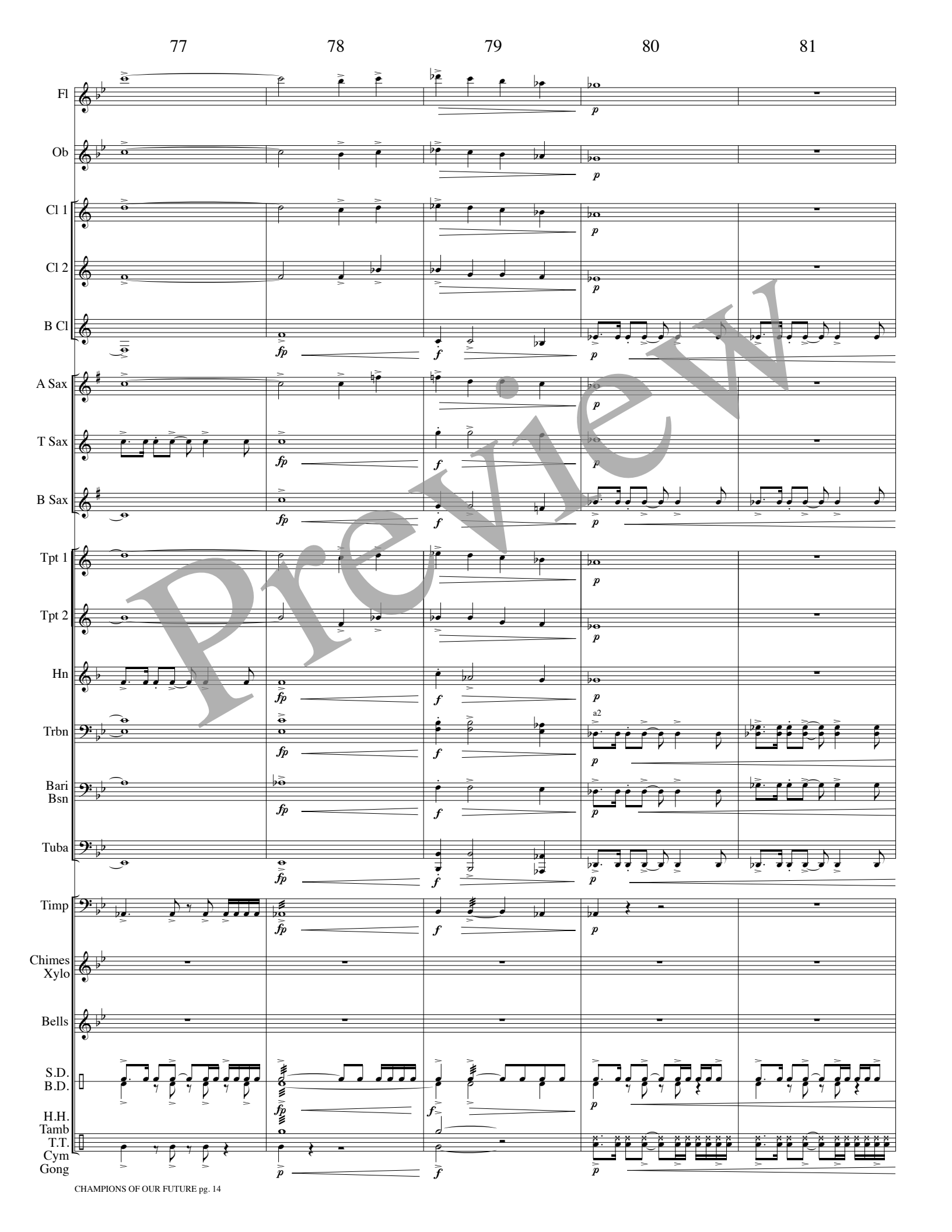
77
78
79
80
81
Fl
Ob
Cl 1
Cl 2
B Cl
A Sax
T Sax
B Sax
Tpt 1
Tpt 2
Hn
Trbn
a2
Bari Bsn
Tuba
Timp
Chimes Xylo
Bells
S.D. B.D.
H.H. Tamb T.T. Cym Gong
Preview

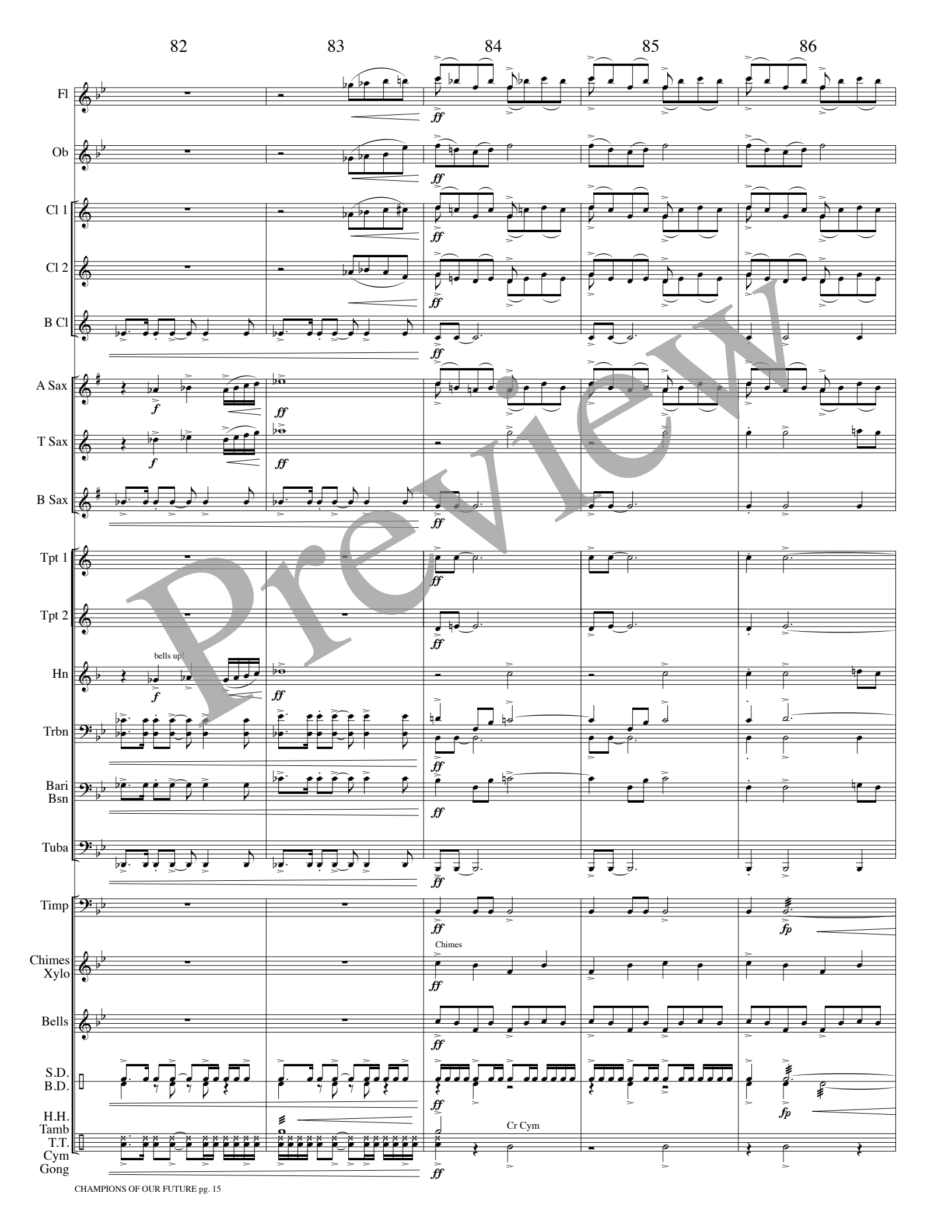
82
83
84
85
86
Fl
Ob
Cl 1
Cl 2
B Cl
A Sax
T Sax
B Sax
Tpt 1
Tpt 2
Hn
bells up!
Trbn
Bari Bsn
Tuba
Timp
Chimes Xylo
Chimes
Bells
S.D. B.D.
H.H. Tamb T.T. Cym Gong
Cr Cym
Preview

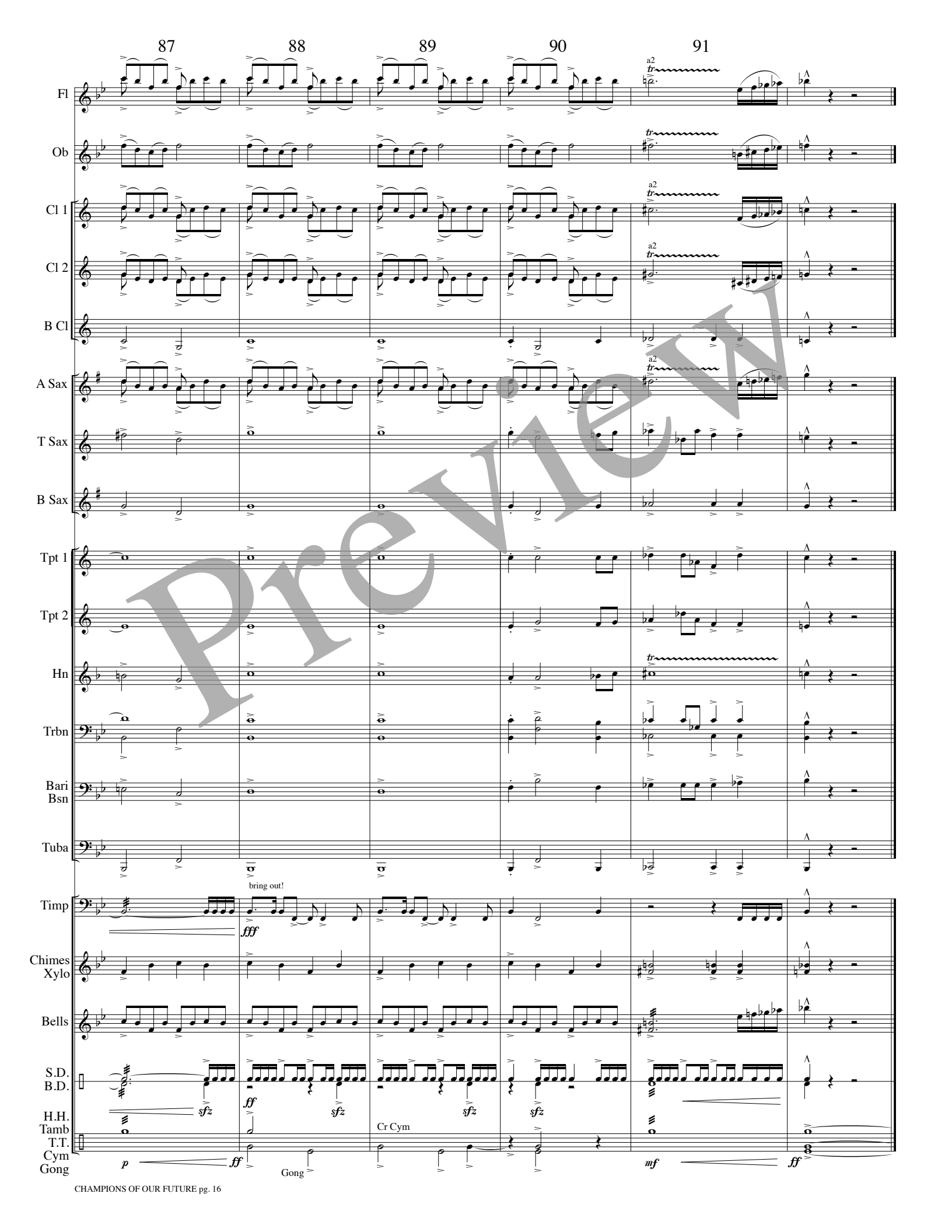
87
88
89
90
91
Fl
Ob
Cl 1
Cl 2
B Cl
A Sax
T Sax
B Sax
Tpt 1
Tpt 2
Hn
Trbn
Bari Bsn
Tuba
Timp
Chimes Xylo
Bells
S.D. B.D.
H.H. Tamb
T.T. Cym Gong
a2
tr
bring out!
fff
ff
sfz
Cr Cym
p
Gong
mf
Preview