

ハレルヤ・コーラス ^{Gr}

Allegro (♩=112)

Ⓐ

1 Flute
Clarinet in B^b/
Trumpet in B^b/
Soprano Saxophone
in B^b
Oboe/Violin

2 Clarinet in B^b/
Trumpet in B^b
Alto Saxophone
in E^b
Oboe/Violin
Ob.
Vn.

3 Clarinet in B^b
Alto Saxophone in E^b/
Alto Horn in E^b
Horn in F
Violin
Viola

4 Tenor Saxophone
in B^b
Clarinet in B^b
Horn in F
Trombone/Euphonium/
Bassoon/Cell

5 Bass Clarinet
Baritone ^S
Trombo

Chord symbols: $\frac{B^b}{F}7 E^b$, $\frac{B^b}{F}7 E^b B^b(4) E^b$, $A^b E^b$, $A^b E^b$

Watermark: SAMPLE

This musical score is for the 'Hallelujah Chorus' and is divided into five systems of instruments. System 1 includes Flute (Fl.), Clarinet/Trumpet/Soprano Saxophone (Cl./Trp./S.Sax.), and Oboe/Viola (Ob./Vn.). System 2 includes Clarinet/Trumpet (Cl./Trp.), Alto Saxophone (A.Sax.), and Oboe/Viola (Ob./Vn.). System 3 includes Clarinet (Cl.), Alto Saxophone/Alto Horn (A.Sax./A.Hrn.), Horn (Hrn.), Viola (Vn.), and Violoncello (Va.). System 4 includes Tenor Saxophone (T.Sax.), Clarinet (Cl.), Horn (Hrn.), and Trumpet/Euphonium/Bassoon/Vicelin (Trb./Euph./Bsn./Vc.). System 5 includes Bass Clarinet (B.Cl.) and Trumpet/Euphonium/Bassoon/Vicelin (Trb./Euph./Bsn./Vc.). The score is written in a key signature of two flats (B-flat major or D-flat minor) and a 4/4 time signature. It features complex rhythmic patterns with many sixteenth and thirty-second notes. A large, light blue watermark 'SAMPLE' is oriented diagonally across the page. At the bottom, there are five measures of chordal accompaniment with the following chord symbols: B \flat , E \flat B \flat , E \flat B \flat , E \flat B \flat , and E \flat B \flat .

ハレルヤ・コーラ

PART 1
Flute

G

Allegro (♩=112)

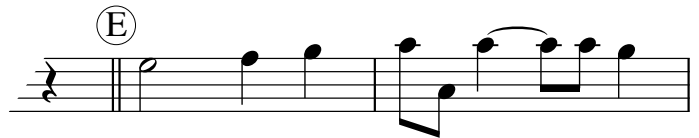
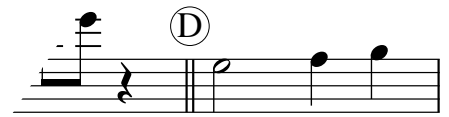
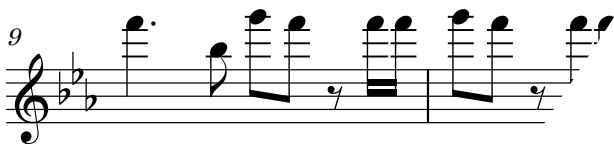

ハレルヤ・コーラ'

PART 1

Clarinet in B \flat / Trumpet in B \flat /
Soprano Saxophone in B \flat

Allegro (♩=112)

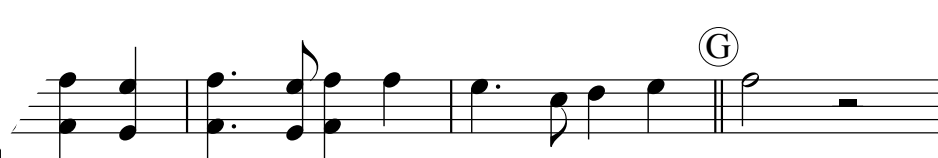
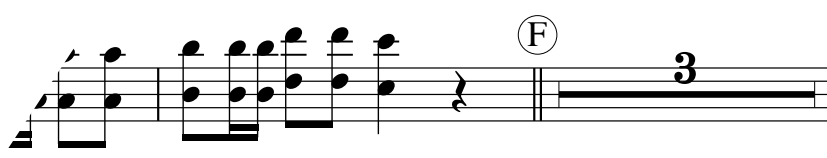
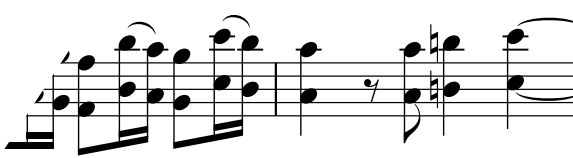
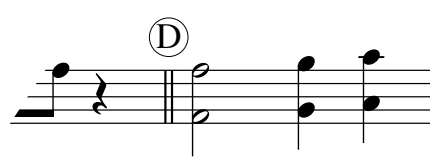
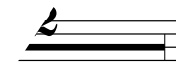
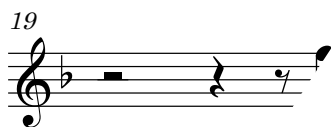
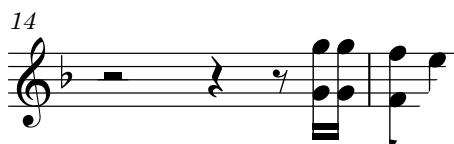

ハレルヤ・コーラ

PART 1
Oboe

G

Allegro (♩=112)

5

9

14

19

23

27

SAMPLE

LE

R

A

M

S

2

(D)

(E)

(F)

3

(G)