14 Greatest Happy Music

1. The Sycamore / 2. Frog Legs Rag / 3. Heliotrope Bouquet
4. My Fate Is In Your Hands / 5. Peacherine Rag / 6. Pegasus Rag
7. Pleasant Moments / 8. Rag Sentimental / 9. Rose Leaf Rag
10. Sunburst Rag / 11. The Crave / 12. Rosebud March
13. Broadway Rag / 14. Gladiolus Rag

4 Tromboness

Drums *(optional)*

Arr.: Jirka Kadlec

EMR 39011

Dieser Titel enthält alle transponierten Stimmen
Ce titre contient toutes les voix transposées
This title contains all the transposed parts

1. Trombone 𝄞 + 𝄢 + **Alto Trombone**
2. Trombone 𝄞 + 𝄢
3. Trombone 𝄞 + 𝄢
4. Bass Trombone 𝄞 + 𝄢

Partitur / Direction / Score
Drums *(optional)*

EDITIONS MARC REIFT
Route du Golf 150 • CH-3963 Crans-Montana (Switzerland)
Tel. +41 (0) 27 483 12 00 • Fax +41 (0) 27 483 42 43 • E-Mail : info@reift.ch • www.reift.ch

Photocopying is illegal!

14 Greatest Happy Music
1. The Sycamore

A Concert Rag

Scott Joplin
Arr.: Jirka Kadlec

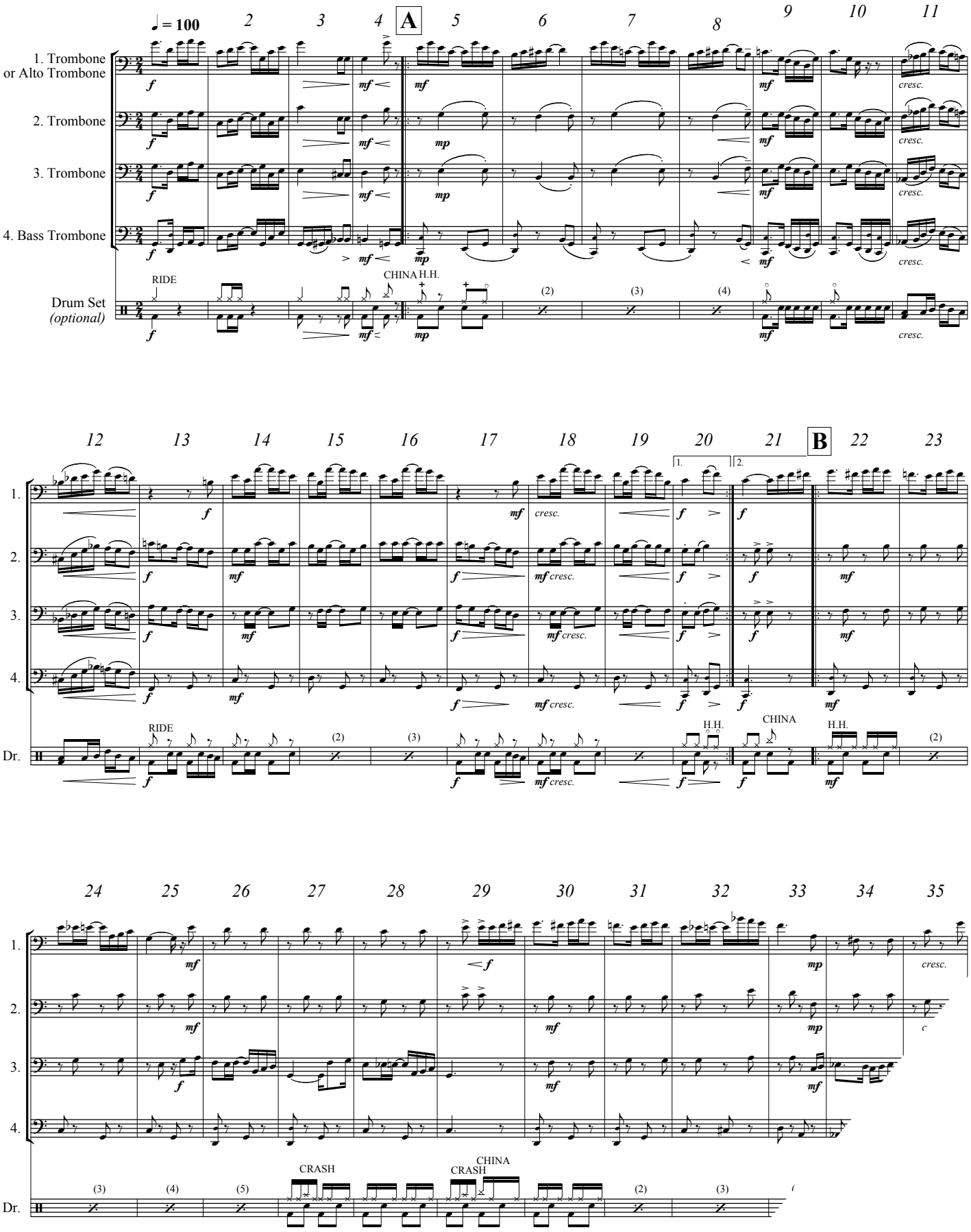

EMR 39011
© COPYRIGHT BY EDITIONS MARC REIFT CH-3963 CRANS-MONTANA (SWI
ALL RIGHTS RESERVED - INTERNATIONAL COPYRIGHT SECU

Photocopying is illegal!

2. Frog Legs Rag

James Scott
Arr.: Jirka Kadlec

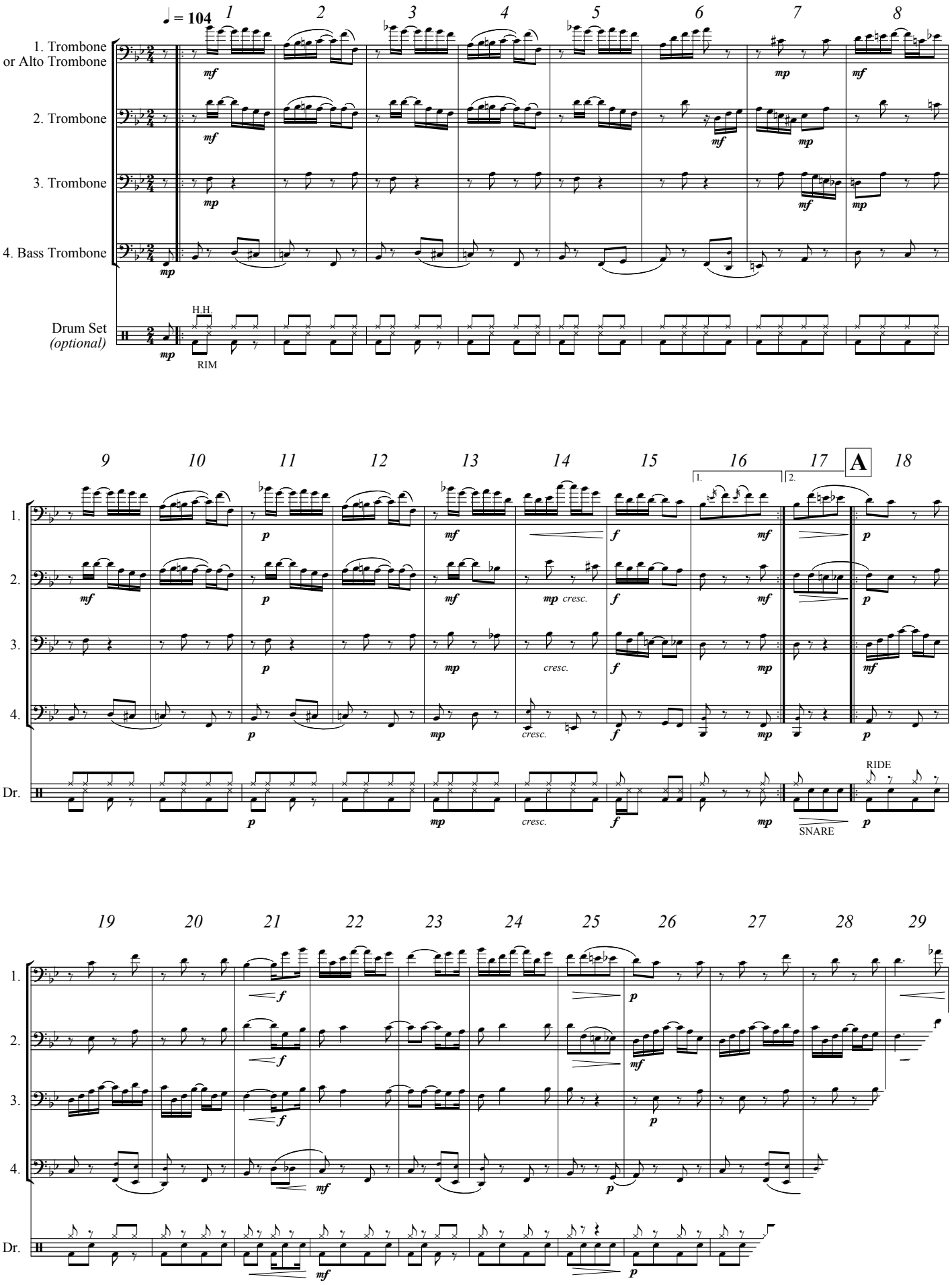

EMR 39011
© COPYRIGHT BY EDITIONS MARC REIFT CH-3963 CRANS-MONTANA (S
ALL RIGHTS RESERVED - INTERNATIONAL COPYRIGHT SEC

3. Heliotrope Bouquet

Scott Joplin
Arr.: Jirka Kadlec

Photocopying is illegal!

♩ = 100

1. Trombone or Alto Trombone
2. Trombone
3. Trombone
4. Bass Trombone
Drum Set *(optional)*

RIDE
RIM
SNARE
CHINA

EMR 39011
© COPYRIGHT BY EDITIONS MARC REIFT CH-3963 CRANS-MONTANA (SW
ALL RIGHTS RESERVED - INTERNATIONAL COPYRIGHT SECU

4. My Fate Is On Your Hands

Concert Rag

Photocopying is illegal!

Fats Waller
Arr.: Jirka Kadlec

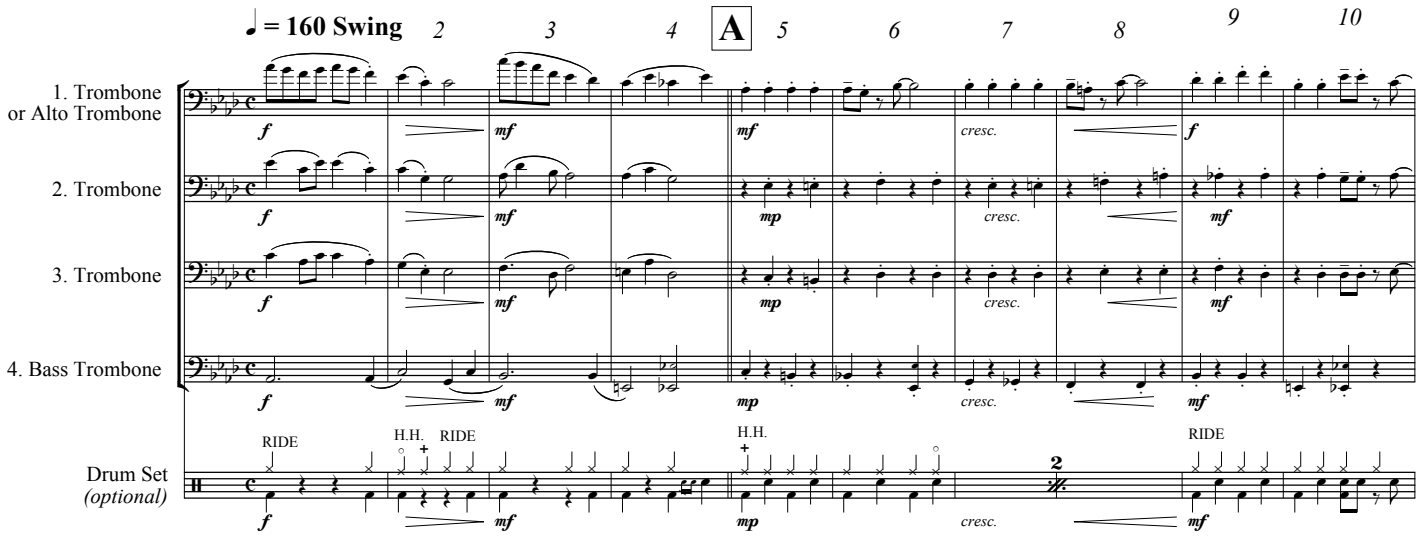

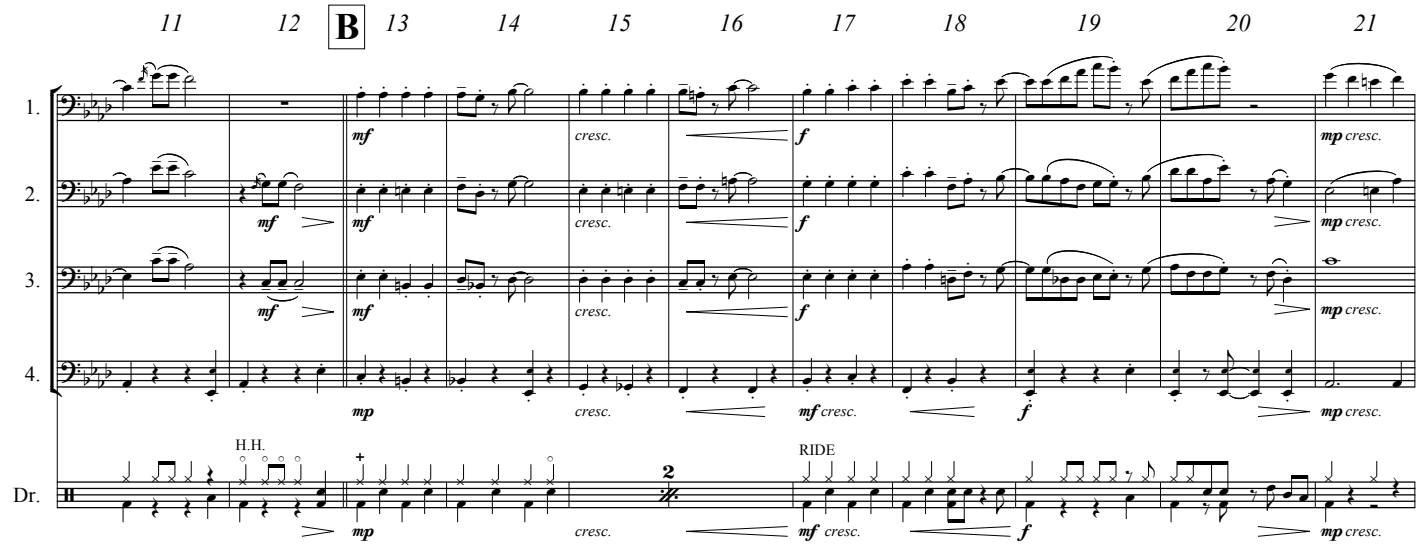

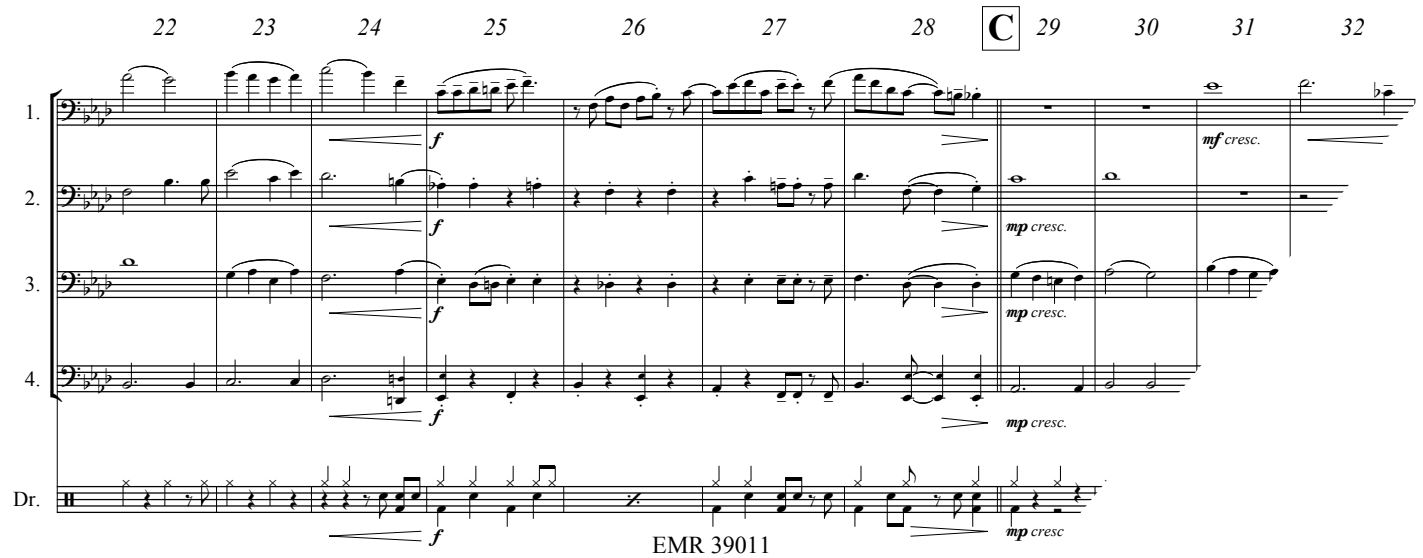

EMR 39011
© COPYRIGHT BY EDITIONS MARC REIFT CH-3963 CRANS-MONTANA (S
ALL RIGHTS RESERVED - INTERNATIONAL COPYRIGHT SE

Photocopying is illegal!

5. Peacherine Rag

Concert Swingy Rag

Scott Joplin
Arr.: Jirka Kadlec

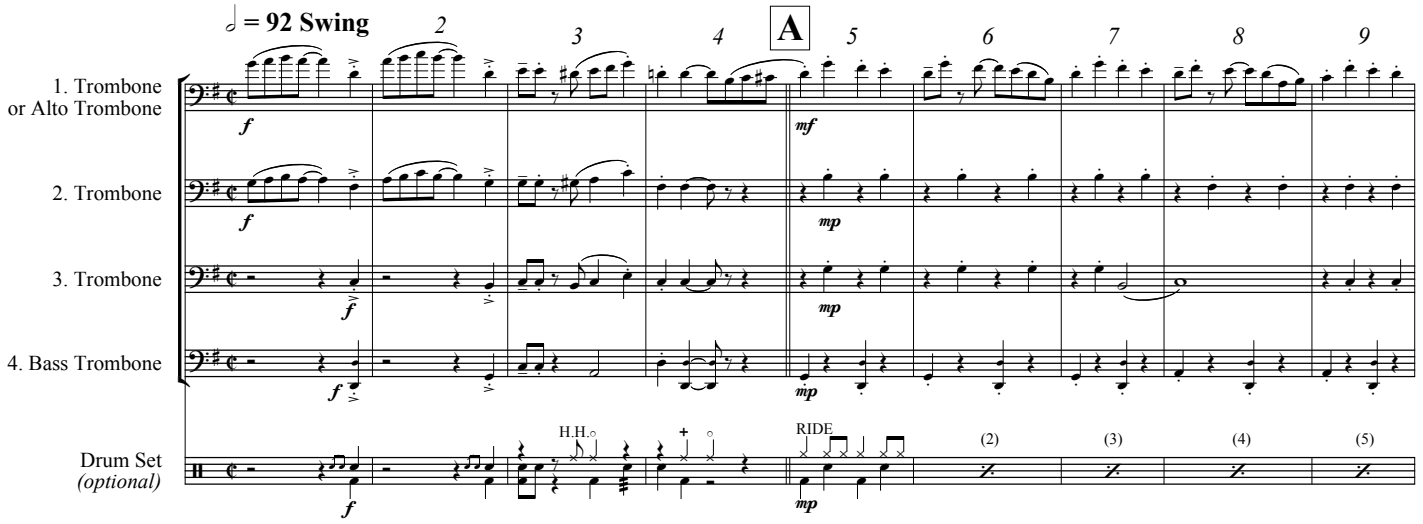

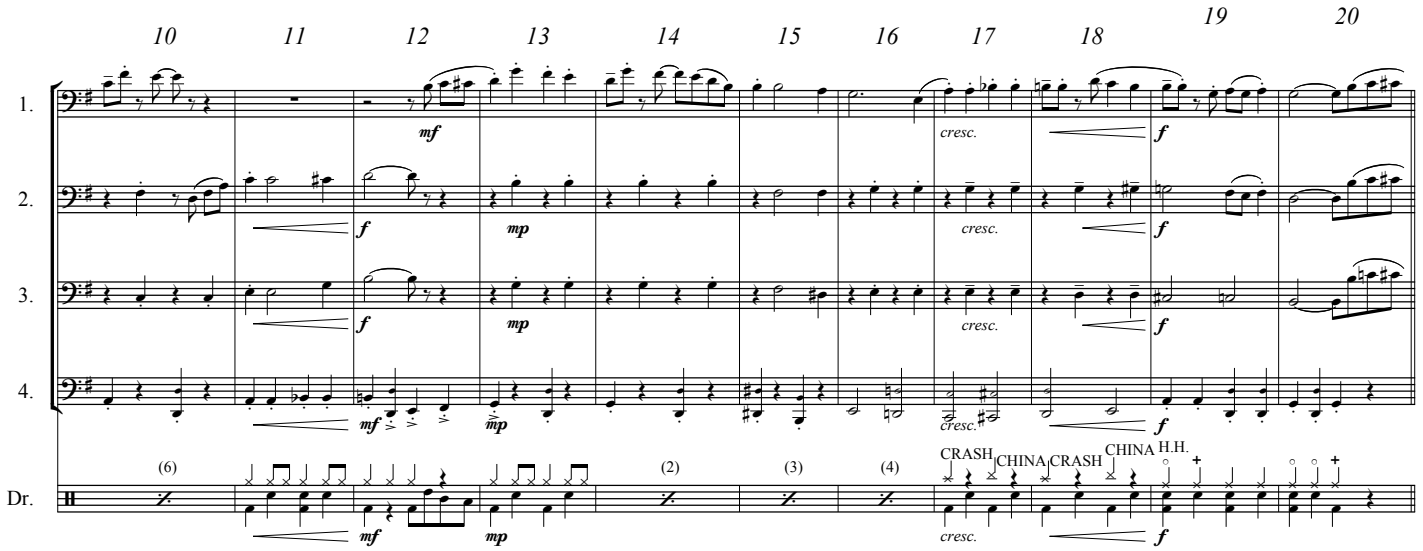

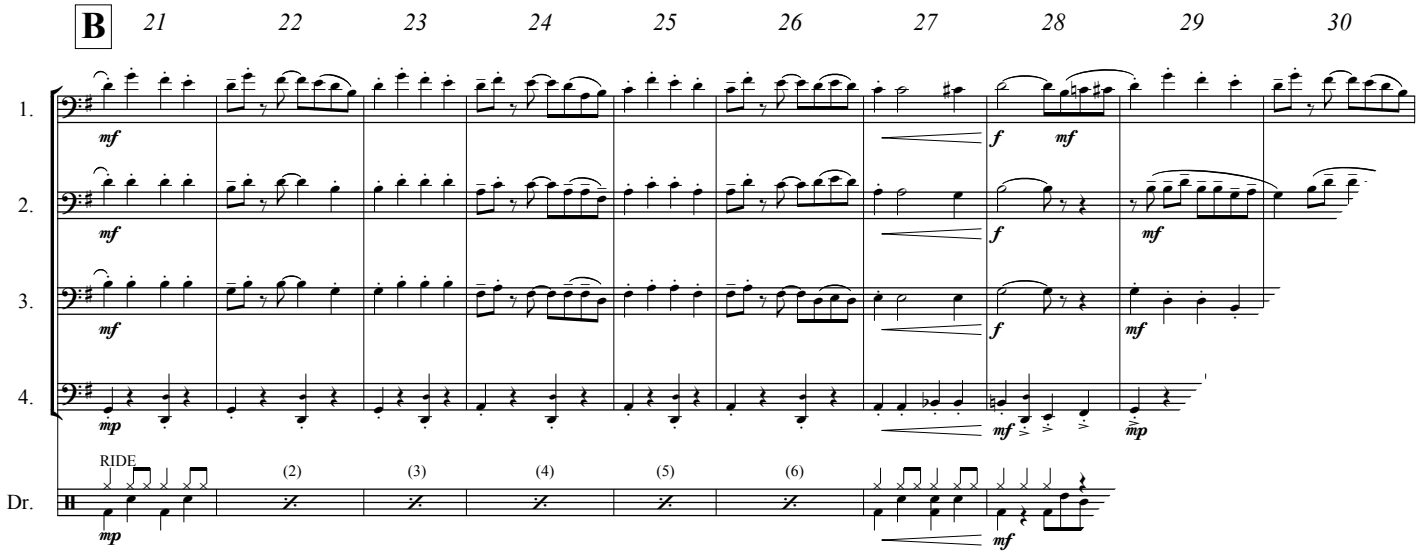

EMR 39011
© COPYRIGHT BY EDITIONS MARC REIFT CH-3963 CRANS-MONTANA (S
ALL RIGHTS RESERVED - INTERNATIONAL COPYRIGHT SE

6. Pegasus Rag

Swingy

James Scott
Arr.: Jirka Kadlec

Photocopying is illegal!

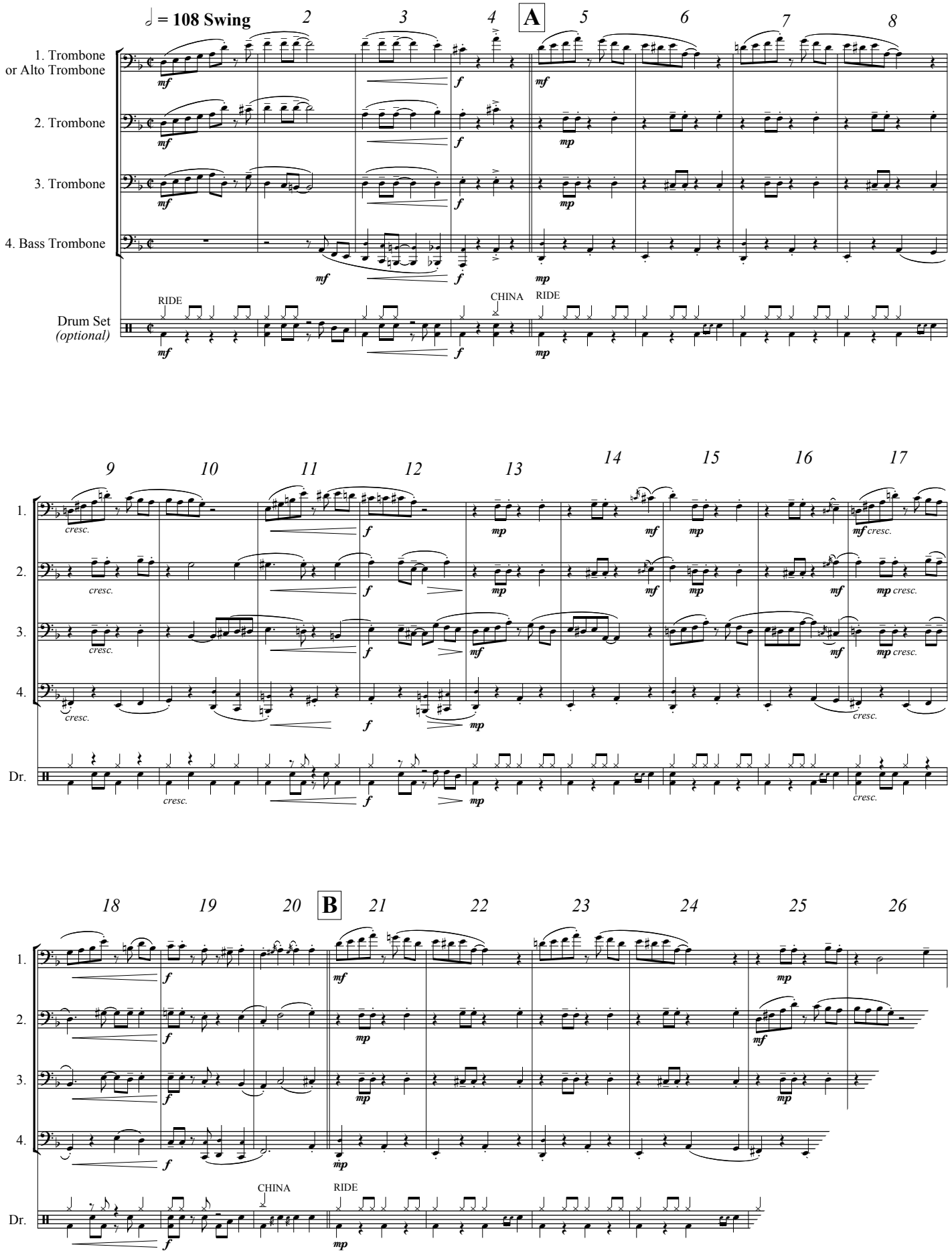

EMR 39011
© COPYRIGHT BY EDITIONS MARC REIFT CH-3963 CRANS-MONTANA (SW
ALL RIGHTS RESERVED - INTERNATIONAL COPYRIGHT SECI

Photocopying is illegal!

7. Pleasant Moments

Scott Joplin
Arr.: Jirka Kadlec

♩ = 138

1. Trombone or Alto Trombone
2. Trombone
3. Trombone
4. Bass Trombone
Drum Set (optional)

A

B

RIDE
H.H.

EMR 39011
© COPYRIGHT BY EDITIONS MARC REIFT CH-3963 CRANS-MONTANA (SWITZ
ALL RIGHTS RESERVED - INTERNATIONAL COPYRIGHT SECURE

8. Rag Sentimental

James Scott
Arr.: Jirka Kadlec

Photocopying is illegal!

♩ = 100

1. Trombone or Alto Trombone
2. Trombone
3. Trombone
4. Bass Trombone
Drum Set *(optional)*

RIDE · RIM · SNARE · H.H.

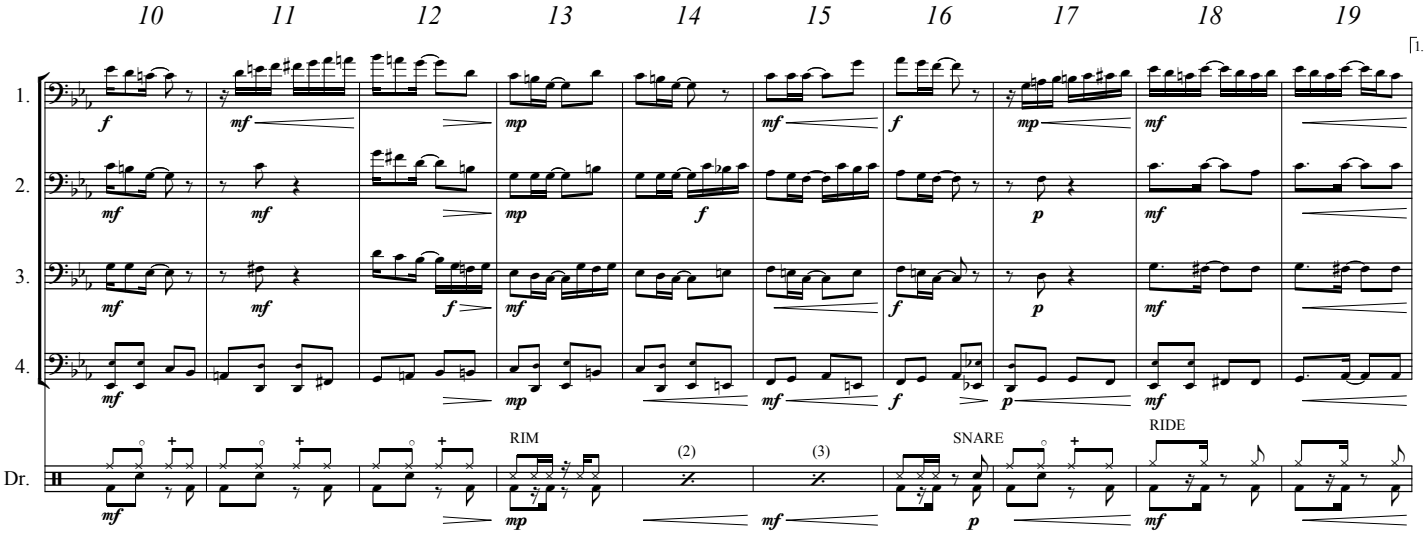

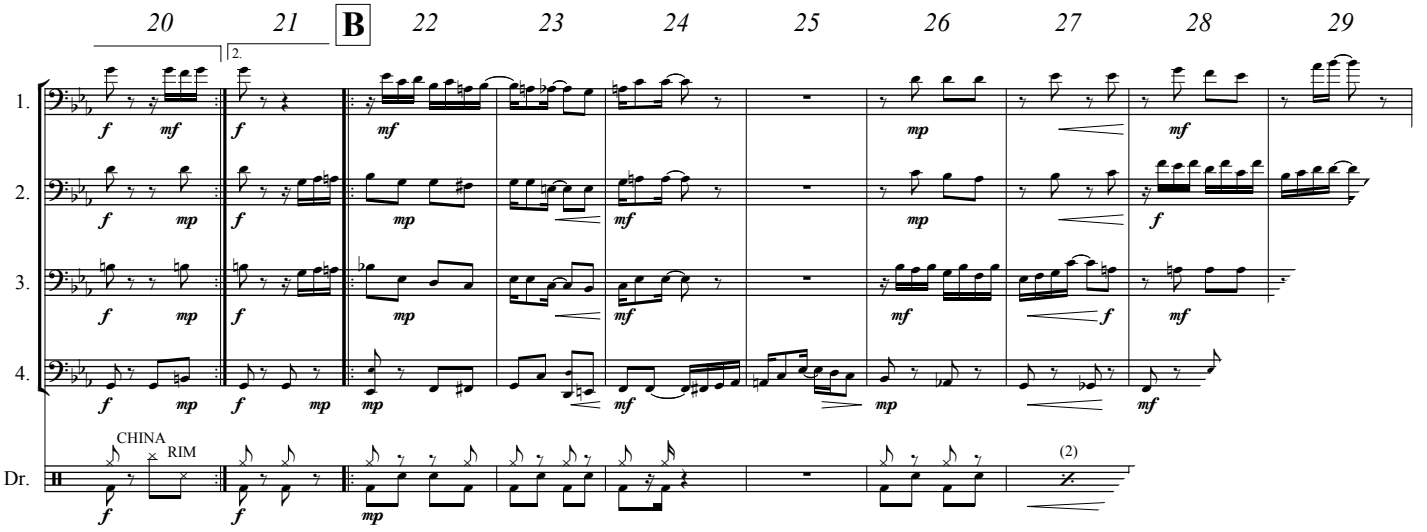

EMR 39011
© COPYRIGHT BY EDITIONS MARC REIFT CH-3963 CRANS-MONTANA (SW
ALL RIGHTS RESERVED - INTERNATIONAL COPYRIGHT SECI

Photocopying is illegal!

9. Rose Leaf Rag

Scott Joplin
Arr.: Jirka Kadlec

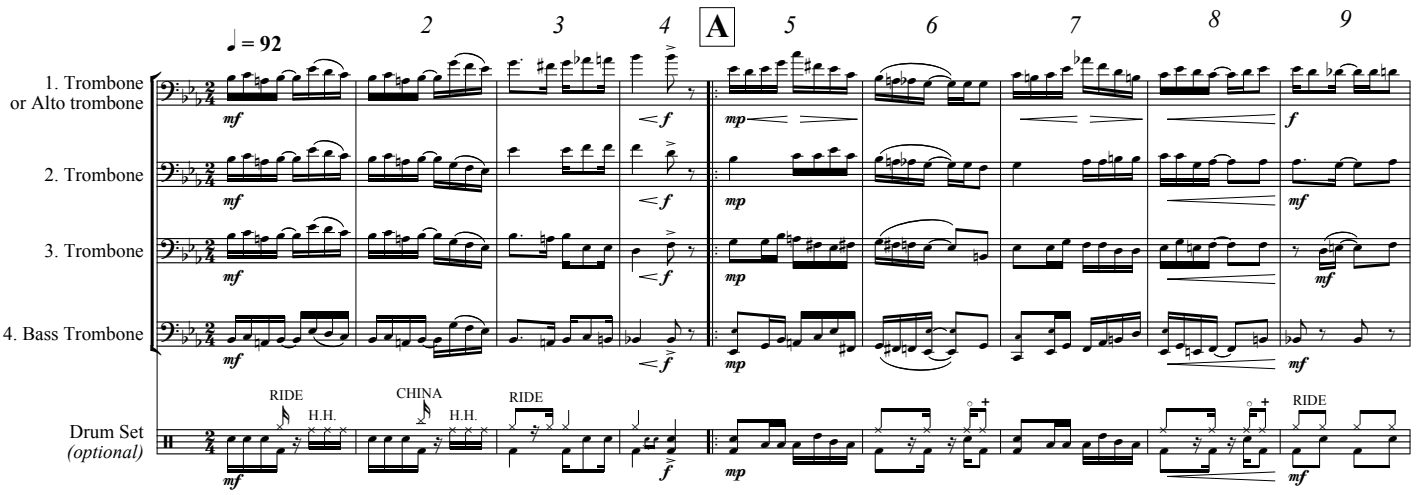

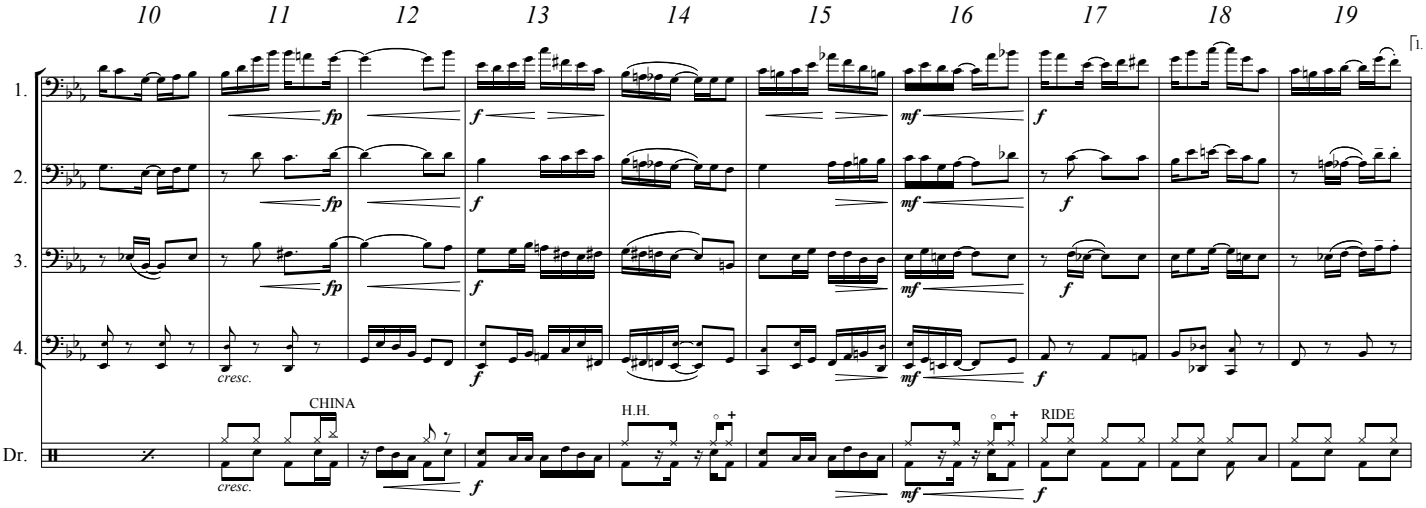

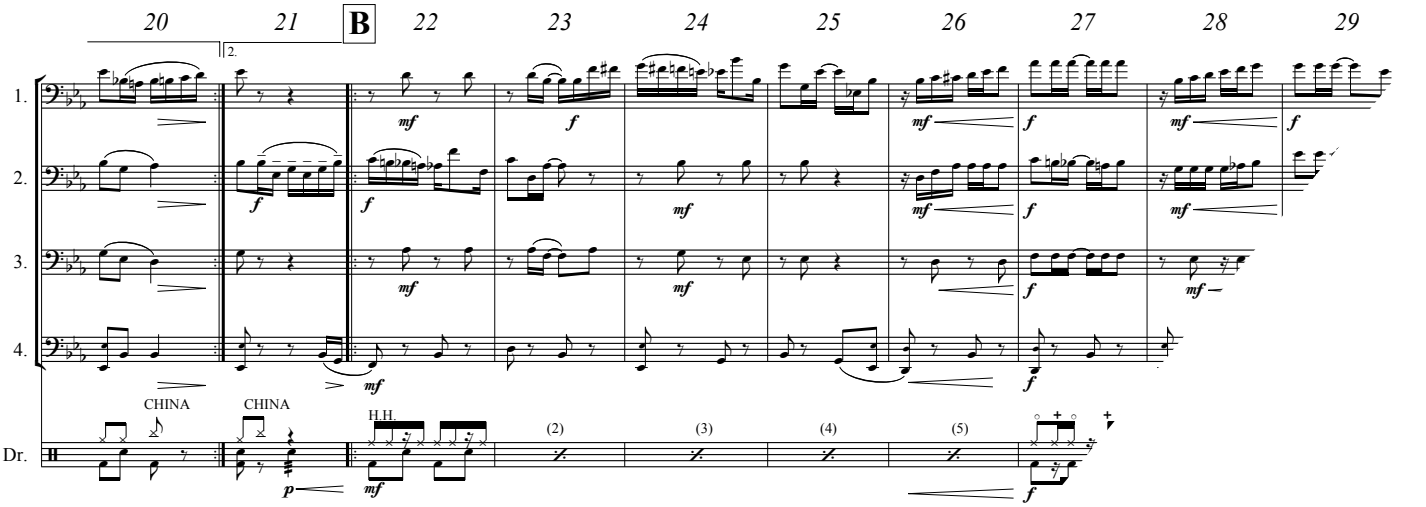

EMR 39011
© COPYRIGHT BY EDITIONS MARC REIFT CH-3963 CRANS-MONTANA
ALL RIGHTS RESERVED - INTERNATIONAL COPYRIGHT S

10. Sunburst Rag

James Scott
Arr.: Jirka Kadlec

Photocopying is illegal!

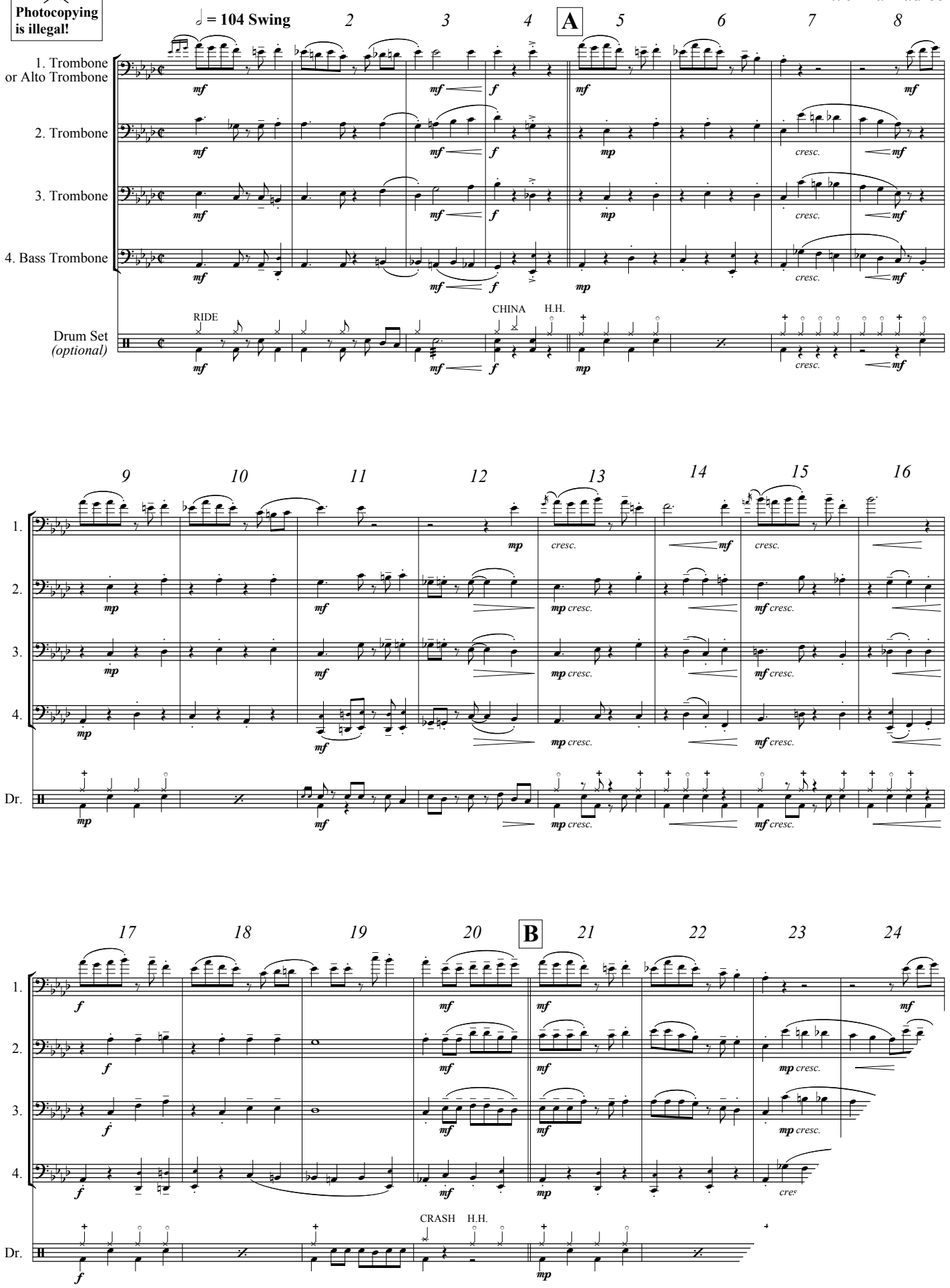

EMR 39011
© COPYRIGHT BY EDITIONS MARC REIFT CH-3963 CRANS-MONTANA (S
ALL RIGHTS RESERVED - INTERNATIONAL COPYRIGHT SEC

11. The Crave

Concert Rag

Jelly Roll Morton
Arr.: Jirka Kadlec

Photocopying is illegal!

♩ = 152 Swing

1. Trombone or Alto Trombone
2. Trombone
3. Trombone
4. Bass Trombone
Drum Set *(optional)*

RIDE
H.H.

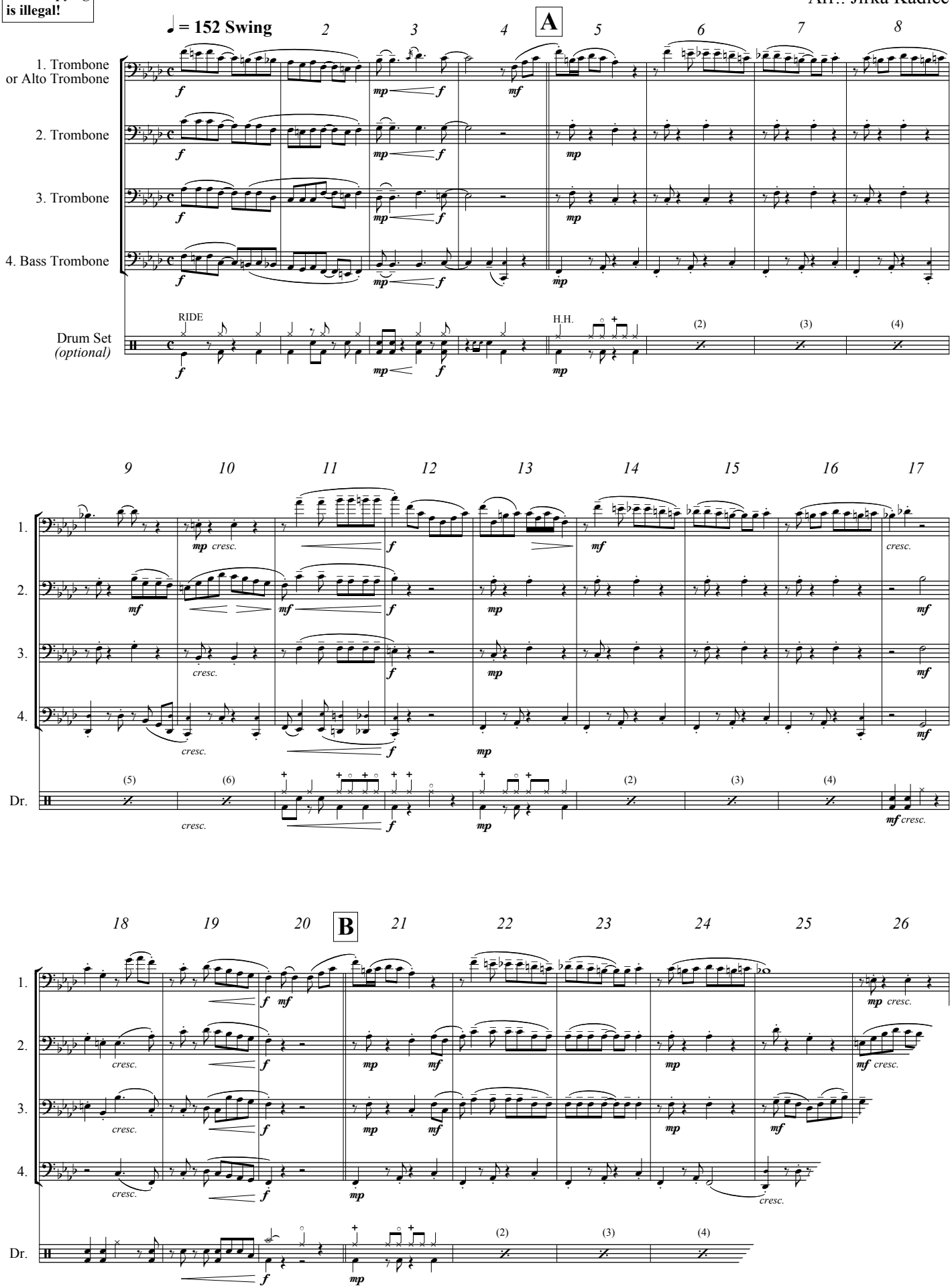

EMR 39011
© COPYRIGHT BY EDITIONS MARC REIFT CH-3963 CRANS-MONTANA (S'
ALL RIGHTS RESERVED - INTERNATIONAL COPYRIGHT SEC

12. Rosebud March

Photocopying is illegal!

Scott Joplin
Arr.: Jérôme Naulais

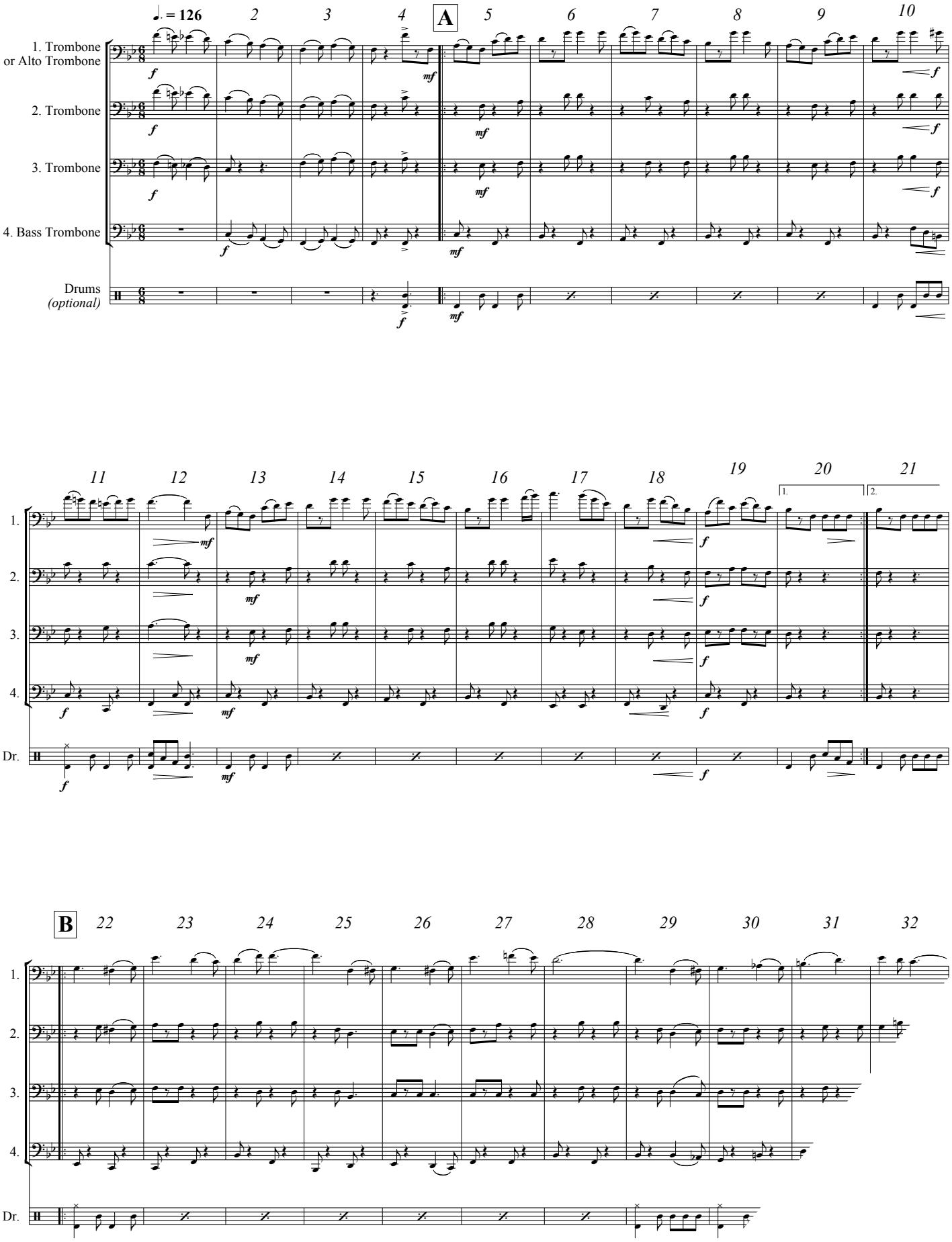

EMR 39011
© COPYRIGHT BY EDITIONS MARC REIFT CH-3963 CRANS-MONTANA (SV
ALL RIGHTS RESERVED - INTERNATIONAL COPYRIGHT SEC'

Photocopying is illegal!

13. Broadway Rag

Swingy Style

James Scott
Arr.: Jirka Kadlec

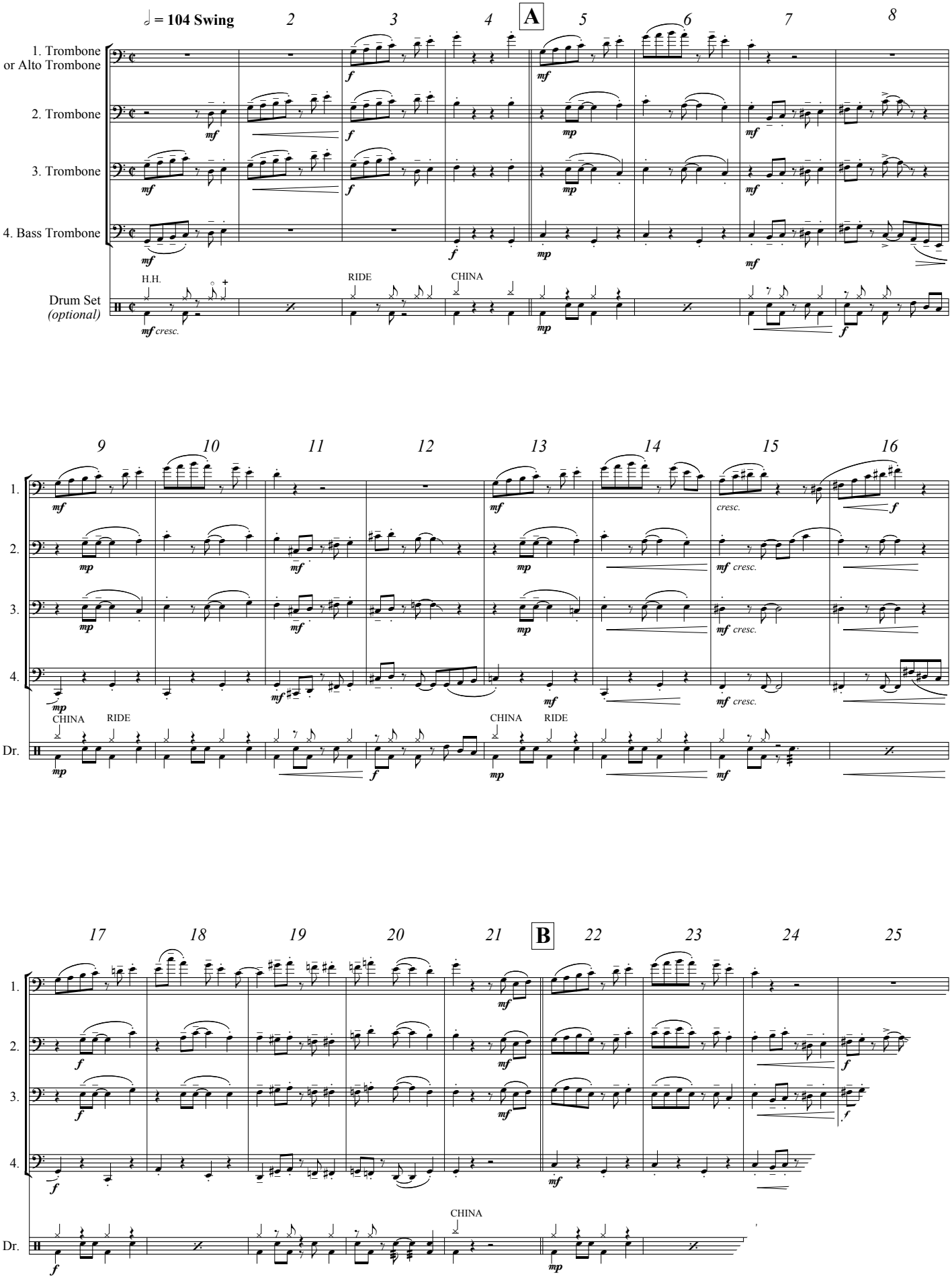

EMR 39011
© COPYRIGHT BY EDITIONS MARC REIFT CH-3963 CRANS-MONTANA (S
ALL RIGHTS RESERVED - INTERNATIONAL COPYRIGHT SF

Photocopying is illegal!

14. Gladiolus Rag

Scott Joplin
Arr.: Jirka Kadlec

♩ = 76

1. Trombone or Alto Trombone
2. Trombone
3. Trombone
4. Bass Trombone
Drum Set (optional)

H.H. RIDE

A

EMR 39011
© COPYRIGHT BY EDITIONS MARC REIFT CH-3963 CRANS-MONTANA (SWITZF'
ALL RIGHTS RESERVED - INTERNATIONAL COPYRIGHT SECURED

3 TROMBONES & BRASS BAND

EMR 3099	CARRON, Martin	Trombones Go Mad
EMR 3099	CARRON, Martin	Ausgeflippte Posaunen
EMR 3100	CARRON, Martin	Posaunenfest
EMR 3100	CARRON, Martin	Trombone Party
EMR 3099	CARRON, Martin	Trombones Capricieux
EMR 3100	CARRON, Martin	Trombones en Fête
EMR 3449	MOREN, Bertrand	The Trombonist's Heritage
EMR 3634	SAURER, Marcel	Blessed Bones

3 TROMBONES & WIND BAND

EMR 10611	CARRON, Martin	Trombones Go Mad
EMR 10611	CARRON, Martin	Ausgeflippte Posaunen
EMR 10612	CARRON, Martin	Posaunenfest
EMR 10612	CARRON, Martin	Trombone Party
EMR 10611	CARRON, Martin	Trombones Capricieux
EMR 10612	CARRON, Martin	Trombones en Fête
EMR 10528	SAURER, Marcel	Blessed Bones

4 TROMBONES

EMR 441	AGRELL, Jeffrey	Gospel Time
EMR 4202	ALBINONI, Tomaso	Adagio (5)
EMR 450	ANGERER, Paul	Quadriga
EMR 4015	ANTEGNATI, C.	Canzon 9 (Cecil)
EMR 4208	ARMITAGE, Dennis	4 Fanfares (5)
EMR 437	ARMITAGE, Dennis	A Gospel Voyage
EMR 460	ARMITAGE, Dennis	All the Kings Men
EMR 4496	ARMITAGE, Dennis	All Together
EMR 427	ARMITAGE, Dennis	Bless My Bones
EMR 458	ARMITAGE, Dennis	Complaining Blues "Blues"
EMR 4106	ARMITAGE, Dennis	Everybody Clap Your Hands
EMR 4044	ARMITAGE, Dennis	Fantastic Gospel
EMR 4002A	ARMITAGE, Dennis	Four Golden Bells
EMR 458	ARMITAGE, Dennis	Going Home "Ballad"
EMR 4039A	ARMITAGE, Dennis	Happy Birthday
EMR 458	ARMITAGE, Dennis	Happy-Go-Lucky Rag "Ragtime"
EMR 4101	ARMITAGE, Dennis	High Times
EMR 458	ARMITAGE, Dennis	Let's all Take it Easy "Dixieland"
EMR 458	ARMITAGE, Dennis	Sweet and Mellow "Swing"
EMR 4098	ARMITAGE, Dennis	Teeny Weeny Waltz
EMR 4036A	BACH / GOUNOD	Ave Maria (Mortimer)
EMR 4208	BACH / GOUNOD	Ave Maria (Naulais) (5)
EMR 429	BACH, Johann S.	Air aus der Orchestersuite
EMR 4201	BACH, Johann S.	Aria (5)
EMR 4075	BACH, Johann S.	Arioso
EMR 4210	BACH, Johann S.	Arioso (Naulais) (5)
EMR 4010A	BACH, Johann S.	Choral, Fugue, Prélude & Fantaisie
EMR 431	BACH, Johann S.	Contrapunctus N° 3
EMR 430	BACH, Johann S.	Contrapunctus N° 9
EMR 428	BACH, Johann S.	Fuge in g-moll
EMR 409	BACH, Johann S.	Invocation
EMR 415	BACH, Johann S.	Kantate N° 78 (Schiltknecht)
EMR 19240	BARCLAY, Ted	Final Curtain
EMR 14049	BARCLAY, Ted	Sunshine
EMR 434	BASSMAN / MILLER	I'm Getting Sentimental Over You
EMR 451	BAUMANN, H.	Tetraeder
EMR 4023L	BEATLES, The	Eleanor Rigby (4)
EMR 4023L	BEATLES, The	Michelle (4)
EMR 4023L	BEATLES, The	Ob-la-di, Ob-la-da (4)
EMR 4023L	BEATLES, The	Yesterday (4)
EMR 4202	BEETHOVEN, L.v.	Die Ehre Gottes aus der Natur (5)
EMR 4205	BEETHOVEN, L.v.	Ode to Joy (5)
EMR 18411	BEETHOVEN, L.v.	Three Equali
EMR 4049	BERNSTEIN, L.	West Side Story
EMR 4208	BORODIN, Alexander	Polovetzian Dance (5)
EMR 469	BOURGEOIS, Derek	Trombone Quartet
EMR 4027A	BRUCKNER, Anton	Cantique (Sturzenegger) (7)
EMR 483	BUXTEHUDE, D.	Fanfare (Reift)
EMR 4031	BYRD, William	A Byrd Collection
EMR 4026	CECIL, Leonard	24 Quartette
EMR 4205	CHARPENTIER, M.A.	Te Deum (5)
EMR 4202	CHOPIN, Frédéric	Tristesse (5)
EMR 4007A	CLARKE, Jeremiah	Trumpet Tune & March (Michel) (8)
EMR 4007A	CLARKE, Jeremiah	Trumpet Voluntary (Michel) (8)
EMR 4201	CLARKE, Jeremiah	Trumpet Voluntary (Naulais) (5)
EMR 440	CORELLI, A.	Sonata (Mortimer)
EMR 4008A	CORELLI, A.	Suite
EMR 4033	CORRETTE, Michel	The Phoenix
EMR 410	COSSETTO, Emil	Pjesma
EMR 402	DAETWYLER, Jean	Quatuor
EMR 4027A	DANDRIEU, Jean-F.	Entrée (Sturzenegger) (7)
EMR 4209	DEBUSSY, Claude	Clair de Lune (5)
EMR 4030A	DEBUSSY, Claude	Le petit nègre
EMR 454	DONDEYNE, Désiré	Suite
EMR 4204	DVORAK, Antonin	Humoresque (5)

4 Trombones (Fortsetzung - Continued - Suite)

EMR 424	DVORAK, Antonin	Humoresque & Slawischer Tanz N° 8
EMR 4209	DVORAK, Antonin	Largo aus der Neuen Welt (5)
EMR 456	FRACKENPOHL, A.	3 Chopin Preludes
EMR 463	FRACKENPOHL, A.	Ballad & Bossa
EMR 457	FRACKENPOHL, A.	Pop Suite N° 3
EMR 444	FRANCISQUE, A.	Les Trésors d'Orphée (Mortimer)
EMR 417	FRANCK, Melchior	4-stimmige Suite (Bucher)
EMR 4007A	FRANCK, Melchior	Intrada (Michel) (8)
EMR 4027A	FRANCK, Melchior	Motet (Sturzenegger) (7)
EMR 416	FRANCK, Melchior	Suite (Bucher)
EMR 4034	FRESCOBALDI, G.	A Frescobaldi Festival
EMR 4011	FRESCOBALDI, G.	Canzon Terzadecima (Cecil)
EMR 4014	GABRIELI, Andrea	Ricercar Del Duodecimo Tuono (Cecil)
EMR 4204	GERSHWIN, George	'S Wonderful (5)
EMR 426A	GERSHWIN, George	A Portrait (Armitage)
EMR 462	GERSHWIN, George	A Portrait N° 2 (Armitage)
EMR 14005	GERSHWIN, George	Bess, You Is My Woman Now
EMR 14046	GERSHWIN, George	Fascinating Rhythm
EMR 14006	GERSHWIN, George	I Got Plenty O' Nuttin'
EMR 4202	GERSHWIN, George	I Got Rhythm (5)
EMR 14042	GERSHWIN, George	Strike Up The Band
EMR 4210	GERSHWIN, George	Summertime (5)
EMR 14004	GERSHWIN, George	Swanee
EMR 4205	GERSHWIN, George	The Man I Love (5)
EMR 425	GERVAISE, Claude	Suite
EMR 4207	GLUCK, C.W.	Marche Religieuse (5)
EMR 4324	GRGIN, Ante	Little Suite
EMR 4207	GRIEG, Edvard	Solvejgs Lied (5)
EMR 4012	GUAMI, Gioseffo	Canzon 6 (Cecil)
EMR 4013	GUAMI, Gioseffo	Canzon Settimadecima (Cecil)
EMR 403	GUENES, Betin	Türkischer Tanz
EMR 4203	HÄNDEL, Georg Fr.	Arioso (5)
EMR 533B	HÄNDEL, Georg Fr.	Halleluja (Michel) (4)
EMR 4207	HÄNDEL, Georg Fr.	Largo (5)
EMR 4201	HÄNDEL, Georg Fr.	March "Scipio" (5)
EMR 4209	HÄNDEL, Georg Fr.	March (5)
EMR 4208	HÄNDEL, Georg Fr.	Minuet (5)
EMR 533B	HÄNDEL, Georg Fr.	Overture from Water Music (Michel) (4)
EMR 4204	HÄNDEL, Georg Fr.	Sarabande I (5)
EMR 4206	HÄNDEL, Georg Fr.	Sarabande II (5)
EMR 533B	HAYDN, Fr.J.	Hochzeitsmarsch (Michel) (4)
EMR 4210	HAYDN, Fr.J.	St. Anthony Choral (5)
EMR 447	HIDAS, Frigyes	Suite für Posaunenquartett
EMR 14045	JOPLIN, Scott	Easy Winners
EMR 4037A	JOPLIN, Scott	Easy Winners
EMR 4491	JOPLIN, Scott	Elite Syncopations
EMR 448	KALMANN, Ch.	Music Hall Memories
EMR 452	KLEBE, Giselher	Agitato
EMR 418	KOETSIER, Jan	5 Impromptus (Op. 55)
EMR 466	KOETSIER, Jan	Concertino (+ Piano)
EMR 481	KOETSIER, Jan	Die Bremer Stadtmusikanten Op. 138
EMR 465	KOETSIER, Jan	Falstaffiade (Bassposaune Solo)
EMR 464	KOETSIER, Jan	Grassauer Zwiefacher
EMR 449	KOETSIER, Jan	Max & Moritz
EMR 435	KONAGAYA, S.	Dream
EMR 421	KROL, Bernhard	Pezzo Armonico
EMR 485	LeCLAIR, David	Fourtune
EMR 445	LOEILLET, J.B.	Sonate (Michel)
EMR 4007A	LULLY, Jean-B.	Marche (Michel) (8)
EMR 4022	MANCINI, Henry	The Pink Panther
EMR 4120	MARINI, Biagio	Canzon Terza
EMR 4046	MENDELSSOHN, F.	Dignare, Domino
EMR 4210	MENDELSSOHN, F.	Hochzeitsmarsch (5)
EMR 14163	MENDELSSOHN, F.	Songs Without Words
EMR 4042A	MENDELSSOHN, F.	Wedding March
EMR 4027A	MENDELSSOHN, F.	Zum Abendessen (Sturzenegger) (7)
EMR 4032	MERULO, Claudio	A Merulo Selection
EMR 470	MICHEL, Jean-Fr.	Blue Bells of Lucerne
EMR 4074	MICHEL, Jean-Fr.	Oh Happy Day
EMR 467	MICHEL, Jean-Fr.	Quartett Album (3)
EMR 4007A	MICHEL, Jean-Fr.	Quartett Album (8)
EMR 461	MICHEL, Jean-Fr.	Rogations
EMR 459	MICHEL, Jean-Fr.	Take it Easy
EMR 467	MICHEL, Jean-Fr. (Arr.)	Go Down Moses (Michel) (3)
EMR 467	MICHEL, Jean-Fr. (Arr.)	Joshua Fit the Battle of Jericho (3)
EMR 467	MICHEL, Jean-Fr. (Arr.)	O When the Saints (Michel) (3)
EMR 438	MIEG, Peter	Slokar Quartett
EMR 19244	MONTANA, Carlos	Good Friends
EMR 4498	MONTANA, Carlos	Santa Barbara
EMR 401	MONTI, Vittorio	Csardas (Reift)
EMR 5196B	MORTIMER, J.G. (Arr.)	Christmas Carols / Weihnachtslieder
EMR 4023L	MORTIMER, J.G. (Arr.)	The Beatles (4)
EMR 4051	MORTIMER, John G.	Happy Birthday
EMR 4085	MORTIMER, John G.	Quartets Vol. 1