Bublitchki

Tuba Quartet

(2 or 3 Euphoniums & 1 or 2 Tubas)

Piano / Guitar, Bass Guitar, Percussion & Drums optional

Arr.: Jirka Kadlec

EMR 89760

1. Euphonium (or Tenor Tuba) 𝄞+𝄢:

2. Euphonium (or Tenor Tuba) 𝄞+𝄢:

3. Euphonium (or F Tuba) 𝄞+𝄢:

4. Tuba 𝄢: + 𝄞 + E♭

Score / Partitur / Direction
Piano / Guitar *(optional)*
Bass Guitar *(optional)*
Triangle / Tambourine *(optional)*
Drums *(optional)*

Print & Listen
Drucken & Anhören
Imprimer & Ecouter

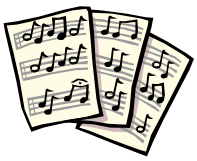

www.reift.ch

EDITIONS MARC REIFT

Route du Golf 150 • CH-3963 Crans-Montana (Switzerland)
Tel. +41 (0) 27 483 12 00 • E-Mail : info@reift.ch • www.reift.ch

Photocopying is illegal!

Bublitchki

Arr.: Jirka Kadlec

♩ = 120

1. Euphonium in C or Tenor Tuba
2. Euphonium in C or Tenor Tuba
3. Euphonium in C or F Tuba
4. Tuba
Piano / Guitar *(optional)*
Bass Guitar *(optional)*
Triangle / Tambourine *(optional)*
Drums *(optional)*

Gm | Cm | Gm | Gm | Cm | D7(b9) | Gm

Tri.

RIDE

1.
2.
3.
4.
Pno./ Gtr.
B.Gtr.
Tri.
Dr.

cresc.

Cm | D7(omit5) | Gm | Gm | Gm/F | E°7 | C(sus2) | D7 | Cm | C7 | F | F♯°7 | Gm7 | Am7(♯5) | A°7

EMR 89760
© COPYRIGHT BY EDITIONS MARC REIFT CH-3963 CRANS-MONTANA (SWITZERLAND)
ALL RIGHTS RESERVED - INTERNATIONAL COPYRIGHT SECURED

www.reift.ch

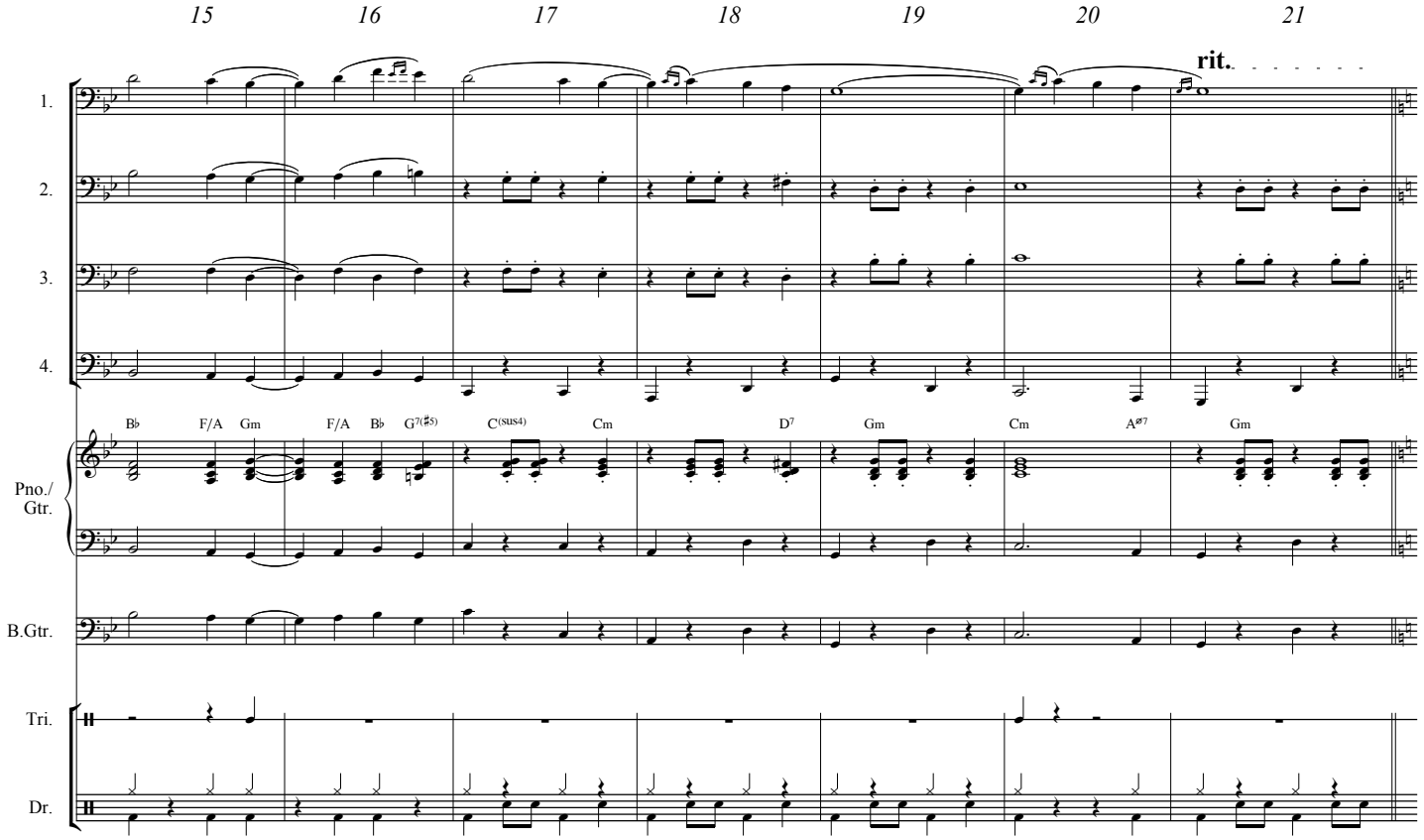
15
16
17
18
19
20
21
rit.
1.
2.
3.
4.
Pno./ Gtr.
B♭ F/A Gm F/A B♭ G7(♯5) C(sus4) Cm D7 Gm Cm Aø7 Gm
B.Gtr.
Tri.
Dr.

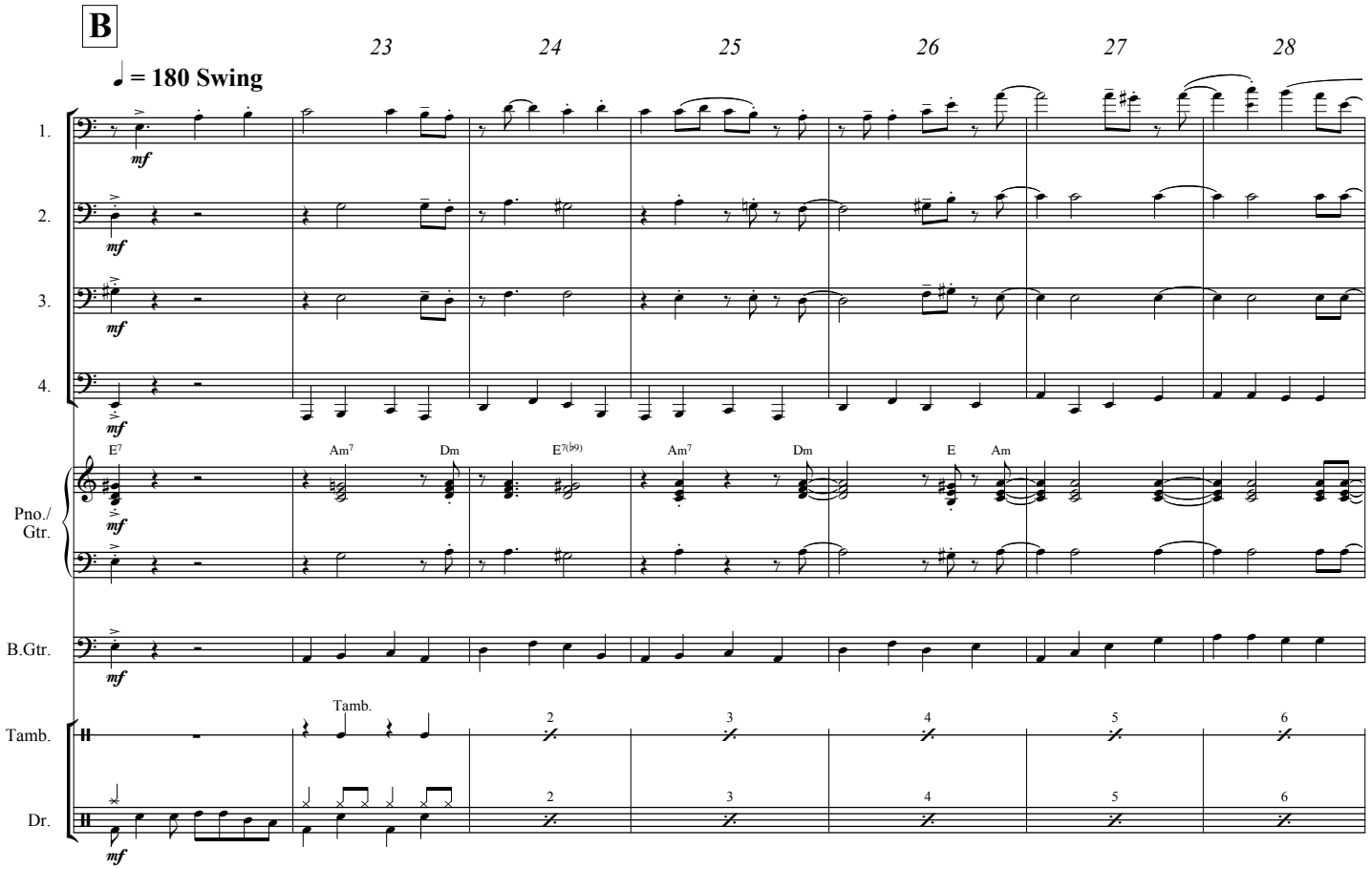
B
23
24
25
26
27
28
♩ = 180 Swing
mf
1.
2.
3.
4.
E7 Am7 Dm E7(b9) Am7 Dm E Am
Pno./ Gtr.
B.Gtr.
Tamb.
Tamb.
2
3
4
5
6
Dr.

www.reift.ch

29 30 31 32 33 34 35

1. 2. 3. 4.

Pno./Gtr.: F♯ø7 E(sus4)/B E7(omit5)/F♯ D7(♯9) G Am7 D(sus4)/B C G/B Am7 C C♯(♭5) Dm9 Dm Bø7

B.Gtr.

Tamb.: 7 8 9 10 11 12 13

Dr.: 7 8 9 10 11 12 13

36 37 38 **C** 39 40 41 42

1. 2. 3. 4.

mp *f* *mp*

Pno./Gtr.: E7 Am7 Am7 Dm E7(♭9) Am7 Dm E Am

B.Gtr.

Tamb.: 14 15 16 2 3 4

Dr.: 14 15 16 2 3 4

www.reift.ch

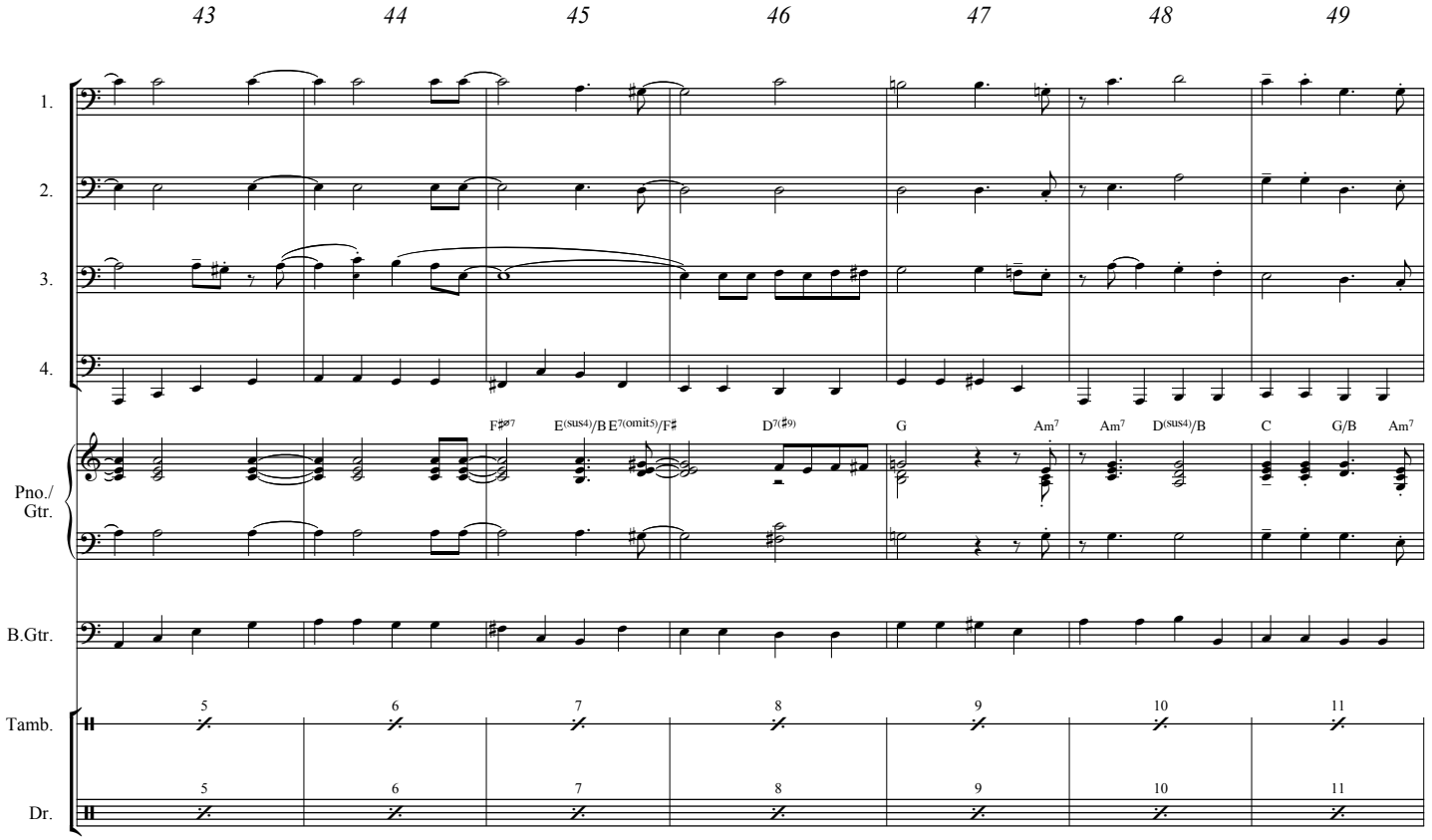
43
44
45
46
47
48
49
1.
2.
3.
4.
Pno./ Gtr.
F♯ø7
E(sus4)/B
E7(omit5)/F♯
D7(♯9)
G
Am7
Am7
D(sus4)/B
C
G/B
Am7
B.Gtr.
Tamb.
Dr.
5
6
7
8
9
10
11

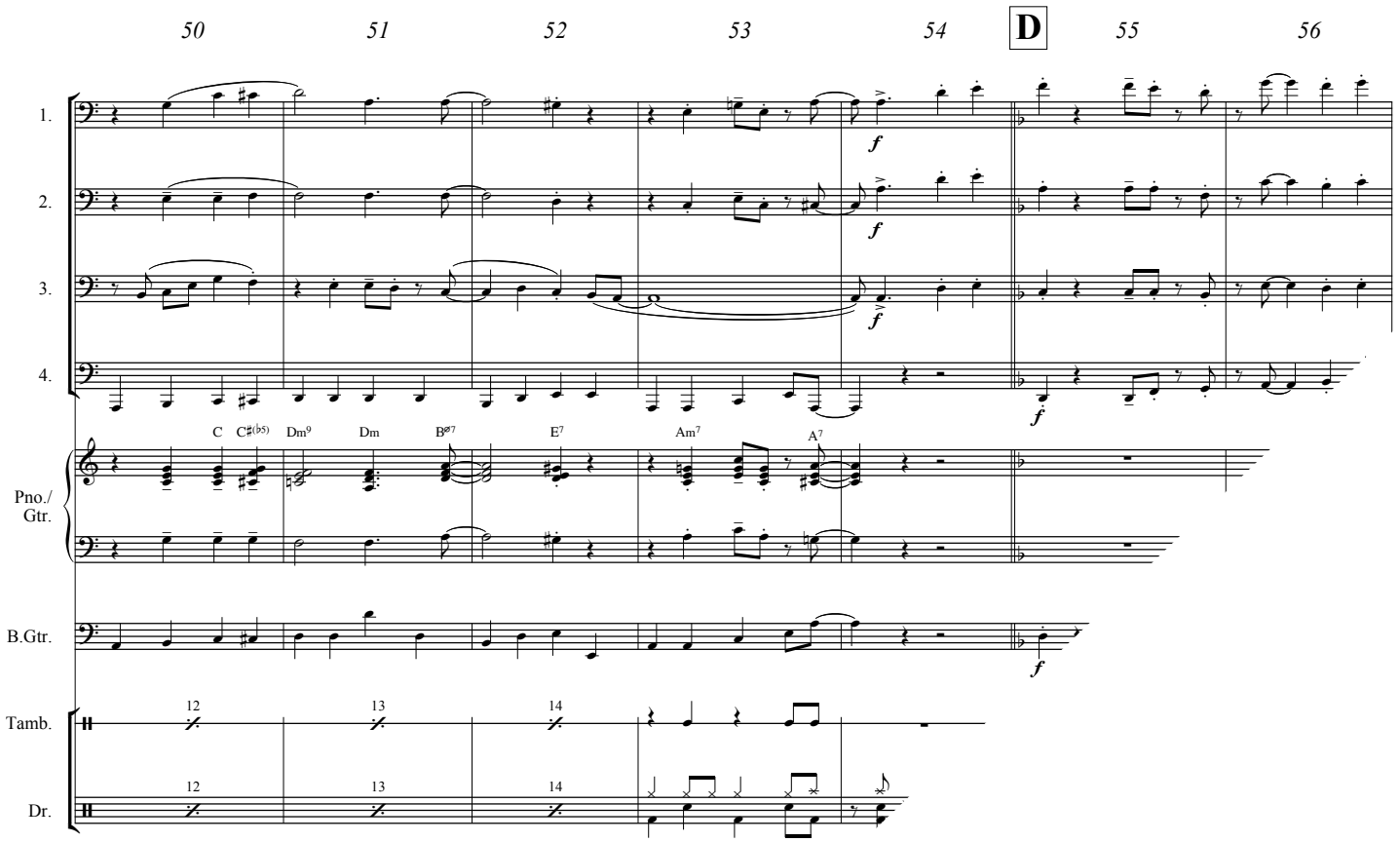
50
51
52
53
54
D
55
56
1.
2.
3.
4.
f
Pno./ Gtr.
C
C♯(♭5)
Dm9
Dm
Bø7
E7
Am7
A7
B.Gtr.
Tamb.
Dr.
12
13
14

www.reift.ch

Collection Tuba

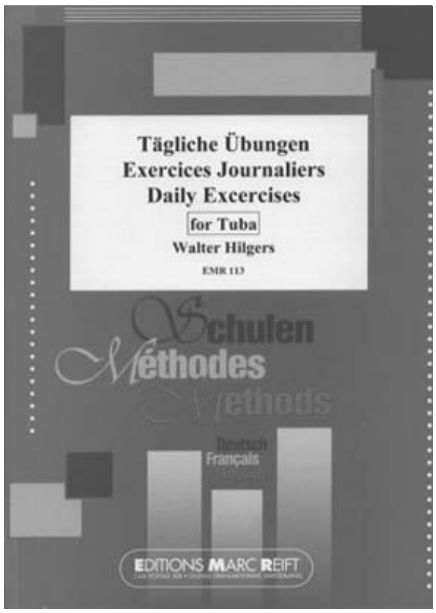

Discover all our scores for Tuba

Entdecken Sie alle unsere Noten für Tuba

Découvrez toutes nos partitions pour Tuba

SCAN ME >

Use the filters to refine your search and find for example the style of your choice!

Nutzen Sie die Filter, um Ihre Suche zu verfeinern und zum Beispiel den Stil Ihrer Wahl zu finden!

Utilisez les filtres pour affiner votre recherche et trouver par exemple le style de votre choix!