

Concerto

RV356, Op. 3

Violin & Piano / Organ

Arr.: Colette Mourey

Antonio Vivaldi

EMR 97392

EMR 51946: Violin & String Orchestra

Des milliers d'enregistrements disponibles sur
Thousands of recordings available on
Tausende Aufnahmen verfügbar unter

TÉLÉCHARGEMENT : UN CLIC, UNE IMPRESSION – À VOUS DE JOUER !

Achetez, imprimez et jouez vos partitions en toute simplicité.

DOWNLOADING: ONE CLICK, ONE PRINT – AND YOU'RE READY TO PLAY!

Buy, print and play your sheet music with ease.

DOWNLOAD: EIN KLICK, EIN AUSDRUCK – UND SCHON KANN'S LOSGEHEN!

Kaufen, drucken und spielen Sie Ihre Noten ganz einfach.

WWW.REIFT.CH

EDITIONS MARC REIFT

Route du Golf 150 • CH-3963 Crans-Montana (Switzerland)
Tel. +41 (0) 27 483 12 00 • E-Mail : info@reift.ch • www.reift.ch

VIOLIN

Concerto

RV356, Op. 3

Antonio Vivaldi

(1678-1741)

Arr.: Colette Mourey

I

Allegro ♩ = 112

Tutti (ad lib.)

Photocopying is illegal!

4 *f*

8 *mf* *mp* *p* *molto cresc.*

12 *dim.* *f* *mf cresc.*

16 *f* *dim.* *mp cresc.*

20 *mf* *dim.* *mp* *Solo*

24 *sempre cresc.* *dim.*

27 *mf cresc.* *f* *mf* *mp*

30 *p* *cresc.* *mp cresc.* *mf cresc.* *f* *cresc.*

34 *sfz* *dim.* *mf* *mp* *Tutti*

38

EMR 97392

© COPYRIGHT BY EDITIONS MARC REIFT CH-3963 CRANS-MONTANA (SW)
ALL RIGHTS RESERVED - INTERNATIONAL COPYRIGHT SECU'

Photocopying
is illegal!

Concerto

RV356, Op. 3

Antonio Vivaldi
(1678-1741)
Arr.: Colette Mourey

I

Allegro ♩ = 112

Tutti (ad lib.)

Violin

Piano /
Organ

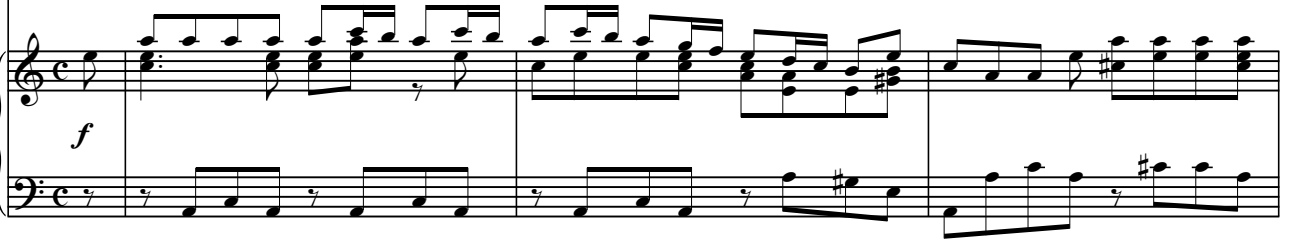

4

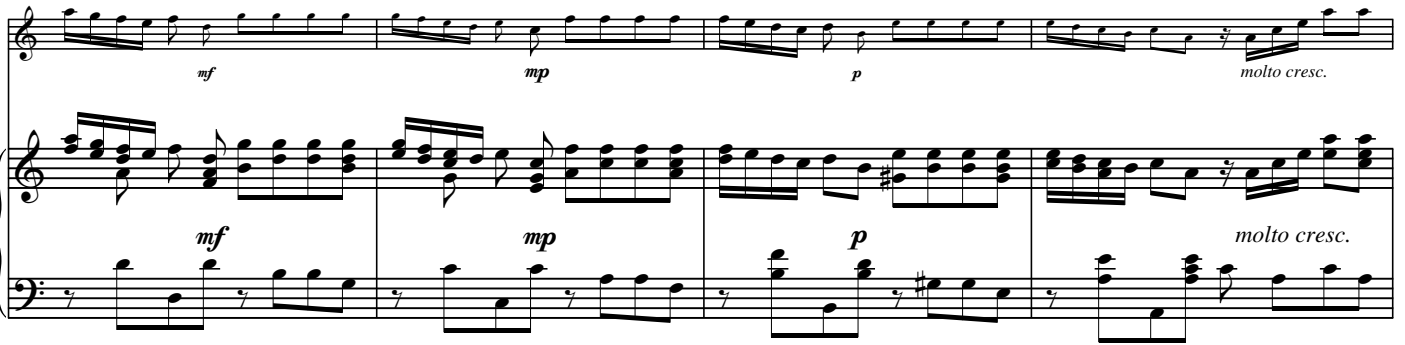

8

12

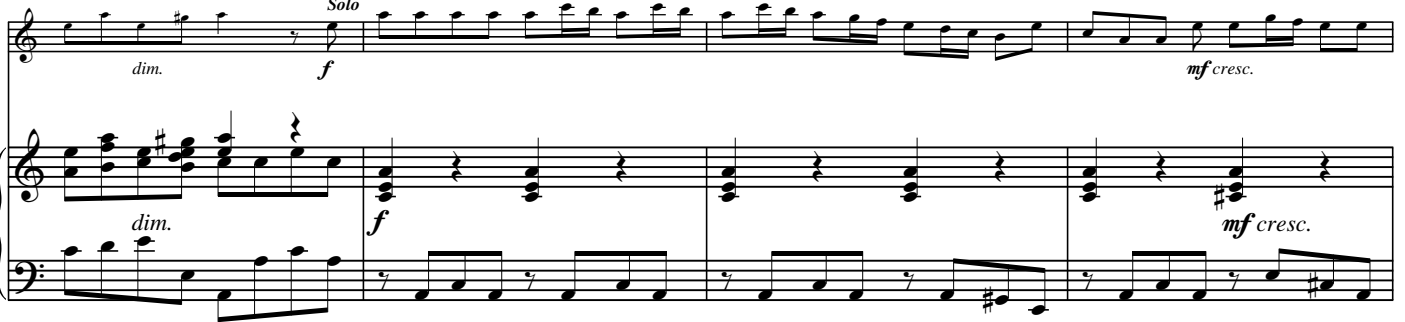

EMR 97392

© COPYRIGHT BY EDITIONS MARC REIFT CH-3963 CRANS-MONTANA (SWITZERLAND)
ALL RIGHTS RESERVED - INTERNATIONAL COPYRIGHT SECURED

www.reift.ch

16

20

24

28

II

Largo ♩ = 44
Solo e Cantabile

mp espress.

3

5

7

III

Vivace ♩ = 132

Tutti
f

7

p

13

f *mf*

18

mp *cresc.* *f*

24

30

36

42

