

# 好きすぎて滅!

♩=144

The musical score is organized into five systems, each with a bracketed list of instruments on the left. System 1 includes Flute, Clarinet in B♭/Trumpet in B♭/Soprano Saxophone in B♭, and Oboe/Violin. System 2 includes Clarinet in B♭/Trumpet in B♭ and Oboe/Violin. System 3 includes Clarinet in B♭, Alto Saxophone in E♭/Alto Horn in E♭, Horn in F, Violin, and Viola. System 4 includes Tenor Saxophone in B♭, Clarinet in B♭, and Horn in F. System 5 includes Bass Clarinet in B♭, Baritone Saxophone in B♭, and Trombone in B. The score features dynamic markings such as *mf* and *f*, and includes performance instructions like 'Others', 'Trp.', 'Crash H.H.', and 'Tamb.'. Chord symbols G<sup>(4)</sup>, Am, and C are also present. A large 'SAMPLE' watermark is overlaid diagonally across the page.

5

1 Fl. Cl./Trp./S.Sax. Ob./Vn.

2 Cl./Trp. A.Sax. Ob./Vn.

3 Cl. A.Sax./A.Hrn. Hrn. Vn. Va.

4 T.Sax. Cl. Hrn. Trb./Euph./Bsn./Vc.

5 B.Cl. Bar.Sax. Trb./Euph./Bsn./Vc. St.

Tom

C Dm7 Em7

# 好きすぎて滅!

M!LK

PART 1  
Flute

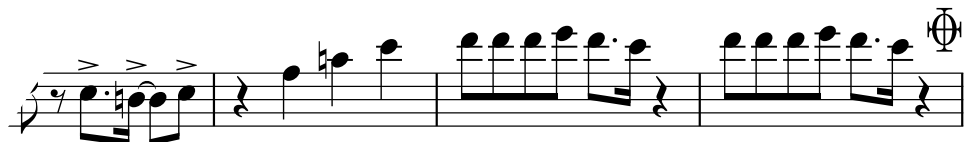
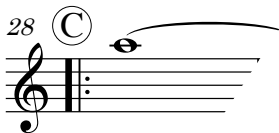
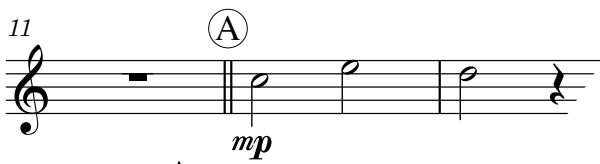

# 好きすぎて滅!

## PART 1

Clarinet in B $\flat$  / Trumpet in B $\flat$  /

M!LK

Soprano Saxophone in B $\flat$

# 好きすぎて滅!

M!LK

PART 1  
Oboe

♩=144

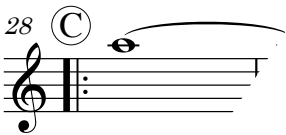
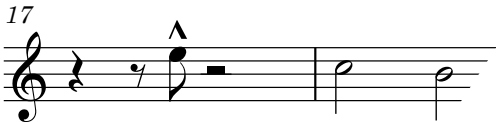
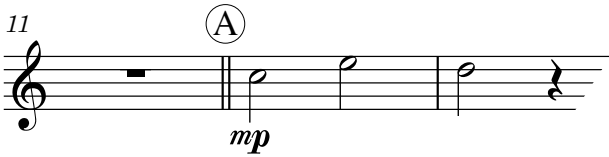

39

