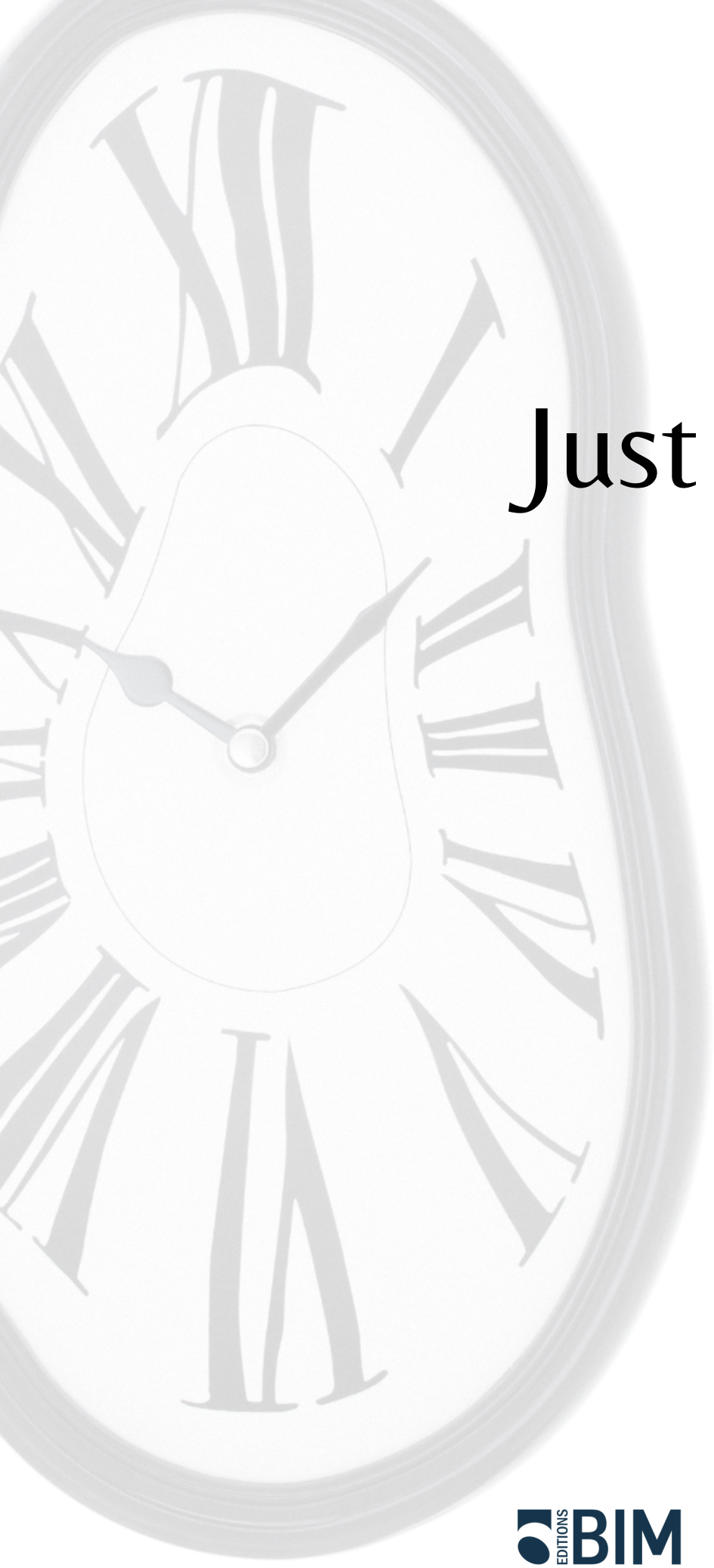

Graham Ashton

Just in Time

Solo Horn

BIM 96384

EDITIONS BIM

DISTRIBUTED BY EDITIONS MARC REIFT

WWW.REIFT.CH

GRAHAM ASHTON



English:
Graham Ashton is Professor of Music at Purchase College, State University of New York. He has given over 200 masterclasses and recitals in 21 countries, and has performed as soloist with several orchestras, including the BBC Symphony Orchestra, the English Chamber Orchestra, the New York Virtuosi, and the Irish Chamber Orchestra. He has also recorded as a soloist for Virgin/EMI, Signum, Nimbus, IMP, Koch, and Claves.
Recognized for his commitment to brass chamber music, he founded the Graham Ashton Brass Ensemble (GABE) in London in 1989, later reforming the group with virtuosos from New York upon relocating to the United States in 1999. GABE recorded four albums for Virgin/EMI, SONY, Signum, and Chandos, and their surround-sound recording for SONY was nominated for a Grammy Award in 2005.
A versatile composer and arranger, Graham Ashton has also written for film, theater, and the concert stage.

Website: www.grahamashton.com

Deutsch:
Graham Ashton ist Professor für Musik am Purchase College, State University of New York. Er hat über 200 Meisterkurse und Konzerte in 21 Ländern gegeben und ist als Solist mit mehreren Orchestern aufgetreten, darunter dem BBC Symphony Orchestra, dem English Chamber Orchestra, den New York Virtuosi und dem Irish Chamber Orchestra. Als Solist hat er zudem für Virgin/EMI, Signum, Nimbus, IMP, Koch und Claves Aufnahmen gemacht.
Aufgrund seines Engagements für die Blechbläser-Kammermusik gründete er 1989 in London das Graham Ashton Brass Ensemble (GABE), das er nach seinem Umzug in die USA im Jahr 1999 mit New Yorker Virtuosen neu formierte. GABE nahm vier Alben für Virgin/EMI, SONY, Signum und Chandos auf; ihre Surround-Sound-Aufnahme für SONY wurde 2005 für einen Grammy Award nominiert.
Als vielseitiger Komponist und Arrangeur hat Graham Ashton auch für Film, Theater und die Konzertbühne geschrieben.

Website: www.grahamashton.com

Français:
Graham Ashton est professeur de musique au Purchase College, State University of New York. Il a donné plus de 200 masterclasses et récitals dans 21 pays, et s'est produit comme soliste avec plusieurs orchestres, notamment le BBC Symphony Orchestra, l'English Chamber Orchestra, le New York Virtuosi et l'Irish Chamber Orchestra. Il a également enregistré comme soliste pour Virgin/EMI, Signum, Nimbus, IMP, Koch et Claves.
Reconnu pour son engagement envers la musique de chambre pour cuivres, il fonde le Graham Ashton Brass Ensemble (GABE) à Londres en 1989, puis reforme le groupe avec des virtuoses new-yorkais après son installation aux Etats-Unis en 1999. GABE a enregistré quatre albums pour Virgin/EMI, SONY, Signum et Chandos, et son enregistrement en son surround pour SONY a été nommé aux Grammy Awards en 2005.
Compositeur et arrangeur polyvalent, Graham Ashton a également écrit pour le cinéma, le théâtre et la scène de concert.

Site internet : www.grahamashton.com

for Peter Reit

SOLO HORN

Just in Time

Graham Ashton

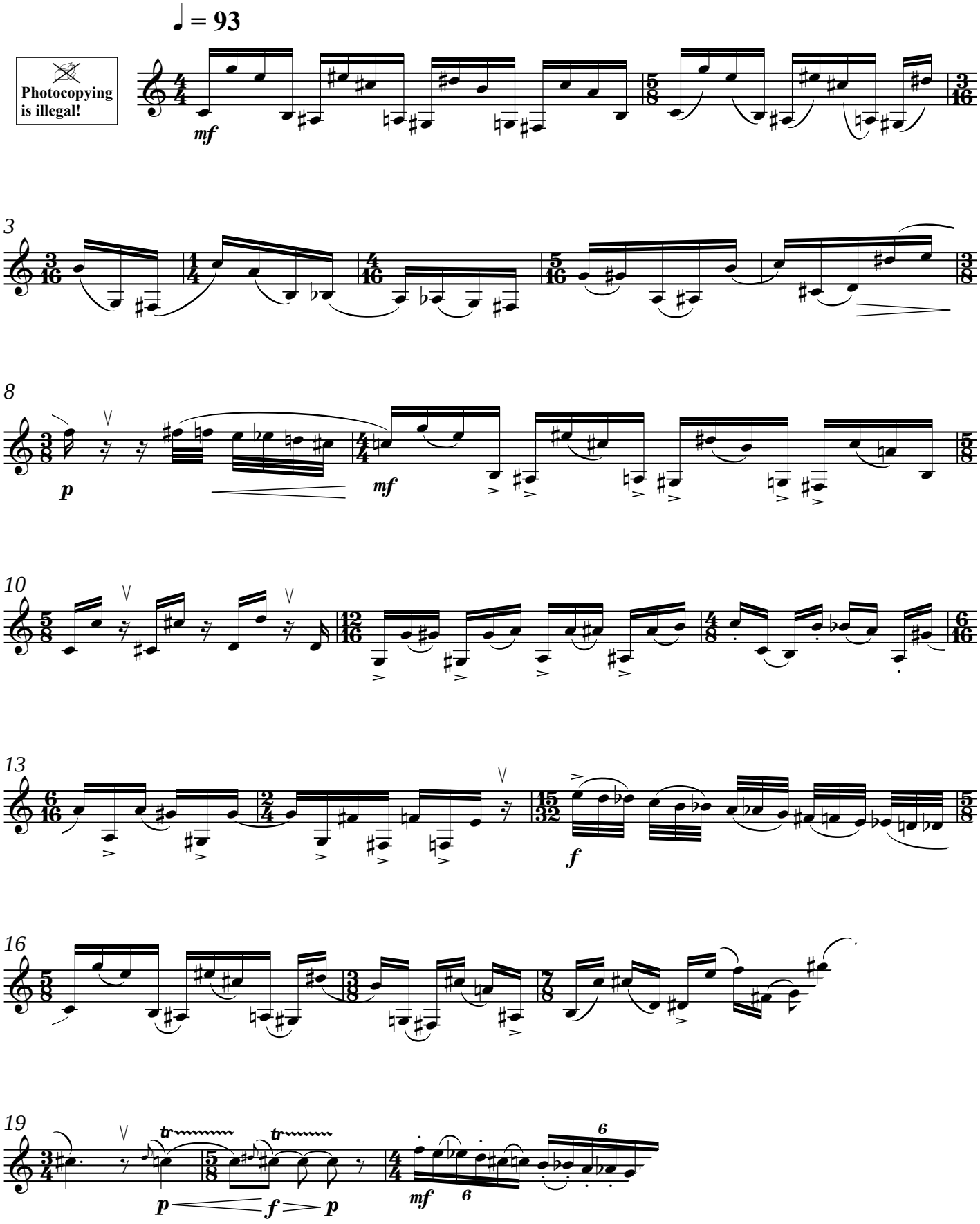

BIM 96384
© COPYRIGHT BY EDITIONS BIM - EDITIONS MARC REIFT
CH-3963 CRANS-MONTANA (SWITZERLAND)
ALL RIGHTS RESERVED - INTERNATIONAL COPYRIGHT SECURED

www.reift.ch

Editions Bim

INTERNATIONAL MUSIC PUBLISHING
SINCE 1969

Music for horn

HORN STUDIES AND METHODS

DIVOKY Zdenek
C0116 — **10 Etudes for Low Horn** horn *(intermediate/adv.)*
C0113 — **22 Etudes** horn *(intermediate/adv.)*
C0114 — **66 Short Studies** horn *(easy/intermediate.)*

HACKLEMAN Martin
C013 — **21 Characteristic Etudes for High Horn Playing** horn *(intermediate/adv.)*
C014 — **34 Characteristic Etudes for Low Horn Playing** horn *(advanced)*

HOLENSTEIN / BRODMANN
C088 — **76 Progressive Klangetüden für Horn** (2012) *(easy/adv.)* horn (English / French / German)

SCHNEIDER Bruno
C089 — **Horn Fundamentals** (2010) *(intermediate/adv.)* Horn (English / French / German)

HORN AND PIANO OR ORGAN

BRODMANN Urs
C0103 — **Ballade** (1975 - 10'30) horn and piano(intermediate/adv.)

CARRAPATOSO Eurico
C080 — **Sweet Rustica** (1996 - 17') horn and piano *(advanced)*

COLOMER Juan J.
C076 — **Visions** (2007 - 15'30) horn in F and piano *(advanced)*

COSMA Edgar
C023a — **Concerto** (1991 - 16'20) horn and piano *(advanced)*
C02 — **Sonatine** (ca. 1954 - 15') horn and piano *(intermediate/adv.)*

DUCOMMUN Samuel
C017 — **Sonata da Chiesa** (1953 - 12'30) horn and organ *(intermediate)*

FRIEDMAN Stanley
C049a — **Jerusalem Fugue** (1996 - 15') horn and piano reduction

HARJU Jukka
C083 — **Horn Hound** (2000/2004 - 6') horn and piano *(advanced)*
C081 — **Waltz Twist** (1997/2006 - 4') horn and piano *(intermediate)*

HOSHINA Hiroshi
C084a — **Miko Dance** (2006 - 15') horn and piano reduction *(intermediate)*

JEVTIC Ivan
C034a — **Concerto** (1993 - 15') horn and piano *(intermediate/adv.)*
C035a — **Danse d'été** (1994 - 10') horn and piano *(intermediate/adv.)*
C0111 — **Sonate** (2021 - 14') horn and piano *(intermediate/adv.)*

KOETSIER Jan
C015a — **Concertino** op. 74 (13') horn and piano *(intermediate/adv.)*

LANE Richard
C074 — **Theme and Variations** (1991 - 5') horn in F and piano *(intermediate)*

LÉZÉ Jean-François
C079 — **Sonhos** "Dreams" (2005 - 5') horn and piano *(intermediate)*

LUKAS Zdenek
C069a — **Concerto** op. 223 (1989 - 20') horn and piano reduction *(advanced)*

MEIER Jost
C070a — **Concerto** (2002 - 18') horn and piano *(advanced)*

PERRIN Jean
C028 — **Sonate** op. 7 (1953 - 17') horn and piano *(intermediate)*

PLOG Anthony
C094 — **Eckig Blues** (2014 - 3'40) horn and piano *(intermediate)*
C095a — **Horn Concerto No 1** (2003 - 21') horn and piano *(intermediate/adv.)*
C096a — **Horn Concerto No 2** (2004 - 13') horn and piano *(intermediate/adv.)*
C052 — **3 Miniatures** (1998 - 8') horn and piano *(intermediate/adv.)*
C016a — **Nocturne** (1987 - 7') horn and piano *(intermediate/adv.)*
C0119 — **Horn Sonata** (2022 - 11'15) horn and piano *(intermediate/adv.)*

RAVEL Maurice
C090 — **Pavane** *pour une infante défunte* (1899 - 6') *(arr. Carolyn Hove)* horn and piano *(intermediate)*

SAGLIETTI Corrado Maria
C075a — **Suite** (1992 - 12') horn and piano *(advanced)*

SAMPSON David
C062 — **Sonata Forty** (1991 - 14'10) horn and piano *(intermediate/adv.)*

STEPTOE Roger
C087a — **Ballade** (2010 - 12') horn and piano *(advanced)*

STEVENS John
C085 — **Sonata** (2008 - 19') horn and piano *(intermediate/adv.)*

SZENTPALI Roland
C0101 — **Illustrations** *on poems by Attila József* (2017 - 7') horn in F and piano *(advanced)*

THIBAULT Thierry
C0105 — **Mister JPC** (2019 - 3'30) horn and piano *(intermediate)*

TURNER Kerry
C046a — **Concerto for Low Horn in F** (1995 - 17') horn and piano *(intermediate)*

TUROK Paul
C059 — **Sonata** op. 36 horn and piano *(intermediate/adv.)*

ZBINDEN Julien-François
C066a — **Episodes** op.95 (2000 - 12') horn and piano reduction *(advanced)*

HORN AND STRING ENSEMBLE

FRIEDMAN Stanley
C049b/c — **Jerusalem Fugue** (1996 - 15') horn and string quartet - score & parts

MEIER Jost
C078 — **Cordano** (2007 - 16') horn and string quartet *(advanced)* - score & parts

SAGLIETTI Corrado Maria
C075b/c — **Souvenirs** (2020 - 16') horn and string quartet *(advanced)* - score & parts
C075b/c — **Suite** (1992 - 12') horn and string quartet *(advanced)* - score & parts

HORN AND ORCHESTRA

COSMA Edgar
C023b/c/d — **Concerto** (1991 - 16'20) *(advanced)* horn and orchestra

HOSHINA Hiroshi
C084b/c/d — **Miko Dance** (2006 - 15') *(intermediate)* horn and orchestra

JEVTIC Ivan
C034b/c/d — **Concerto** (1993 - 15') *(intermediate/adv.)* horn and symphony orchestra
C035b/c/d — **Danse d'été** (1994 - 10') *(intermediate/adv.)* horn and string orchestra

KOETSIER Jan
C015b/c — **Concertino** op. 74 (1977 - 13') *(intermediate/adv.)* horn and string orchestra

LUKAS Zdenek
C069b/c/d — **Concerto** op. 223 (1989 - 20') *(advanced)* horn and symphony orchestra

MASSON Askell
C086b/c — **Concerto** (2008 - 18') horn and orchestra *(advanced)*

MEIER Jost
C070b/c/d — **Concerto** (2002 - 18') *(advanced)* horn and orchestra

PLOG Anthony
C095b/c — **Horn Concerto No 1** (2003 - 21') *(intermediate/adv.)* horn and chamber orchestra
C096b/c — **Horn Concerto No 2** (2004 - 13') *(intermediate/adv.)* horn and chamber orchestra
C016b/c — **Nocturne** (1987 - 7') *(intermediate/adv.)* horn and string orchestra

STEPTOE Roger
C087b/c — **Ballade** (2010 - 12') *(advanced)* horn and orchestra

TURNER Kerry
C046b/c — **Concerto for Low Horn in F** (1995 - 17') *(intermediate)* horn and chamber orchestra

ZBINDEN Julien-François
C066b/c — **Episodes** op. 95 (2000 - 12') horn and orchestra *(advanced)*